

MAST BASE SKETCH

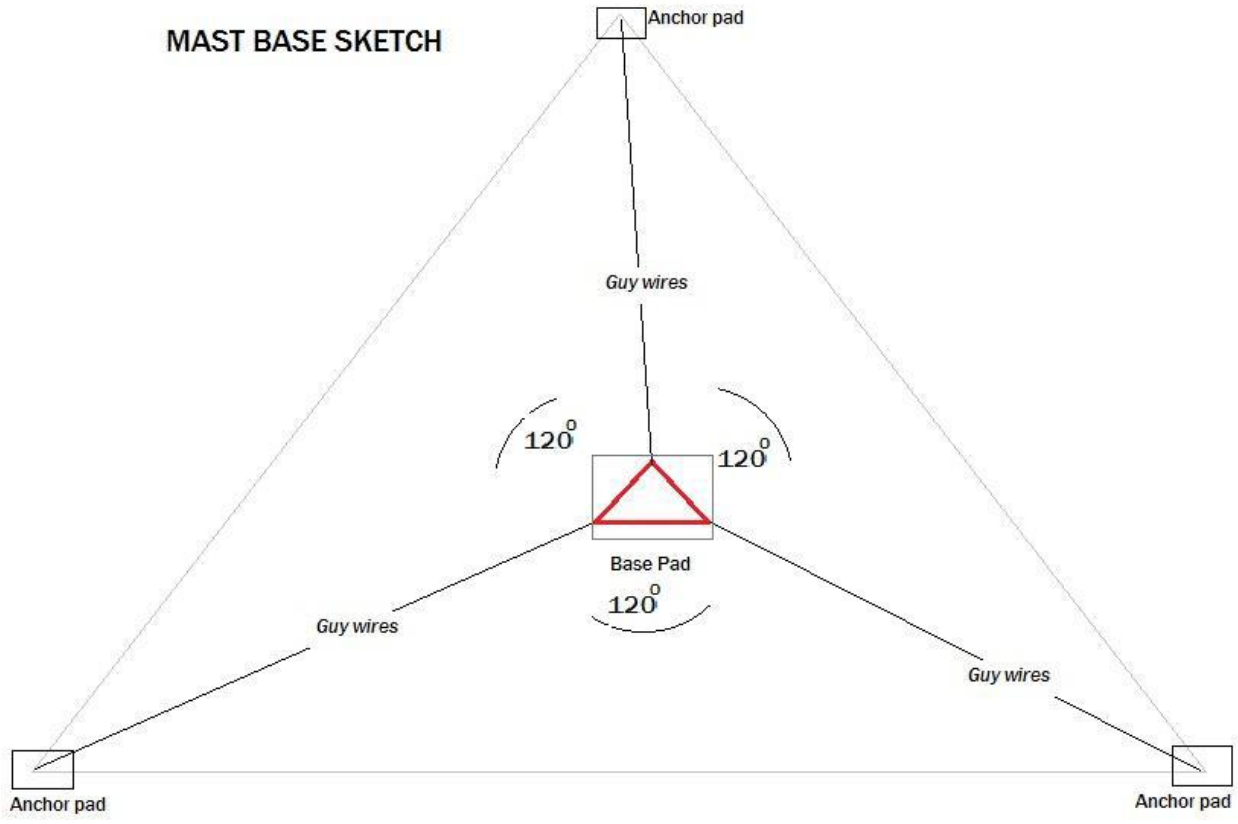

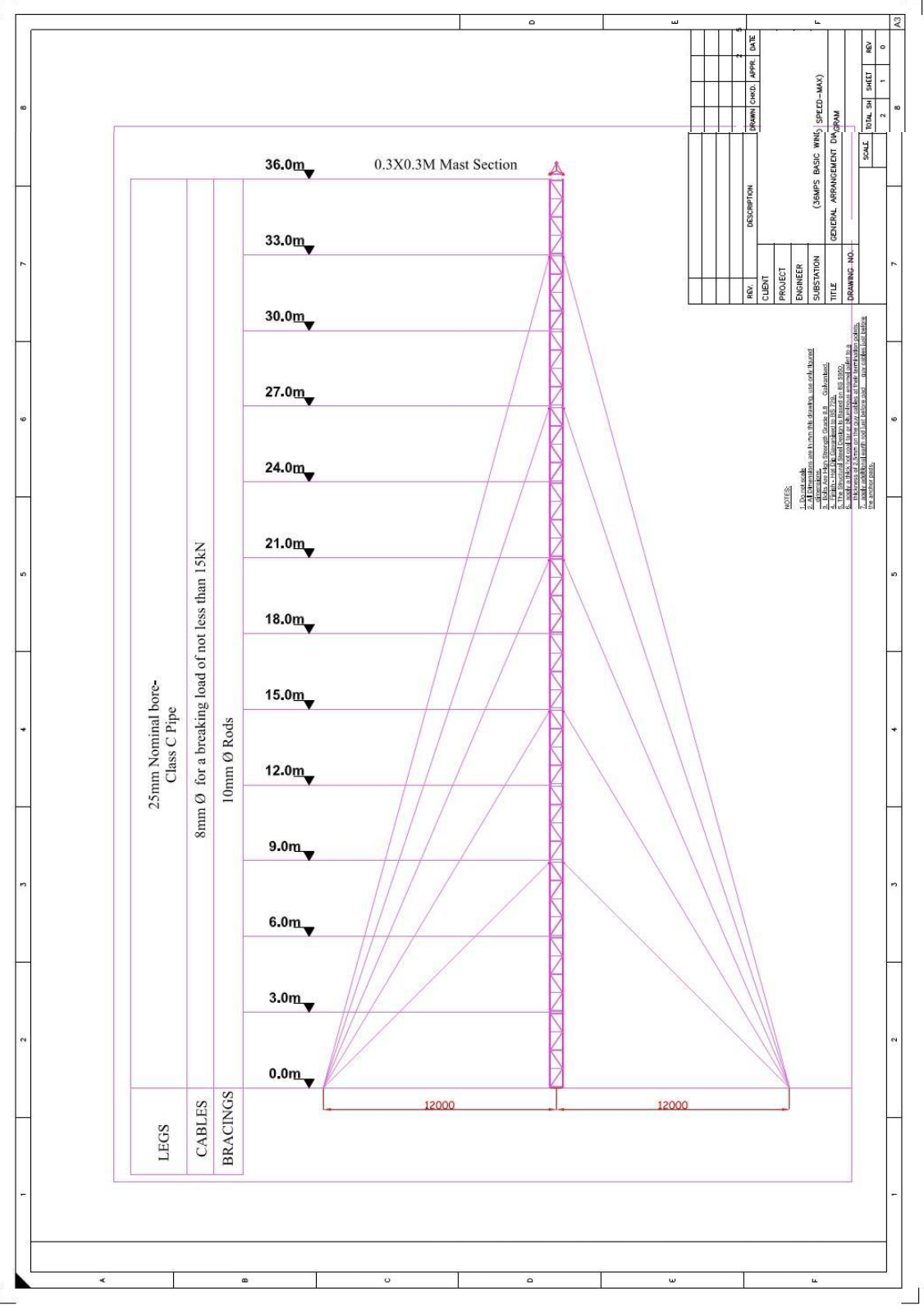

25mm Nominal bore-
Class C Pipe

8mm Ø for a breaking load of not less than 15kN

10mm Ø Rods

LEGS

CABLES

BRACINGS

0.3X0.3M Mast Section

36.0m
33.0m
30.0m
27.0m
24.0m
21.0m
18.0m
15.0m
12.0m
9.0m
6.0m
3.0m
0.0m

12000

12000

REV.	DESCRIPTION	DRAWN	CHECK	APP'D	DATE

NOTES:
 1. Do not scale.
 2. All dimensions are in millimeters unless otherwise stated.
 3. Refer to the relevant standards for material specifications.
 4. All dimensions are to the centerline of the member.
 5. All dimensions are to be rounded up to the nearest millimeter.
 6. All dimensions are to be rounded up to the nearest millimeter.
 7. All dimensions are to be rounded up to the nearest millimeter.
 8. All dimensions are to be rounded up to the nearest millimeter.
 9. All dimensions are to be rounded up to the nearest millimeter.
 10. All dimensions are to be rounded up to the nearest millimeter.

CLIENT	PROJECT	ENGINEER	SUBSTATION	TITLE	DRAWING NO.

SCALE	TOTAL NO	SHEET	NO

