REPORTED UNREST IN CENTRAL BURMA:
MANDALAY & BAGO REGIONS
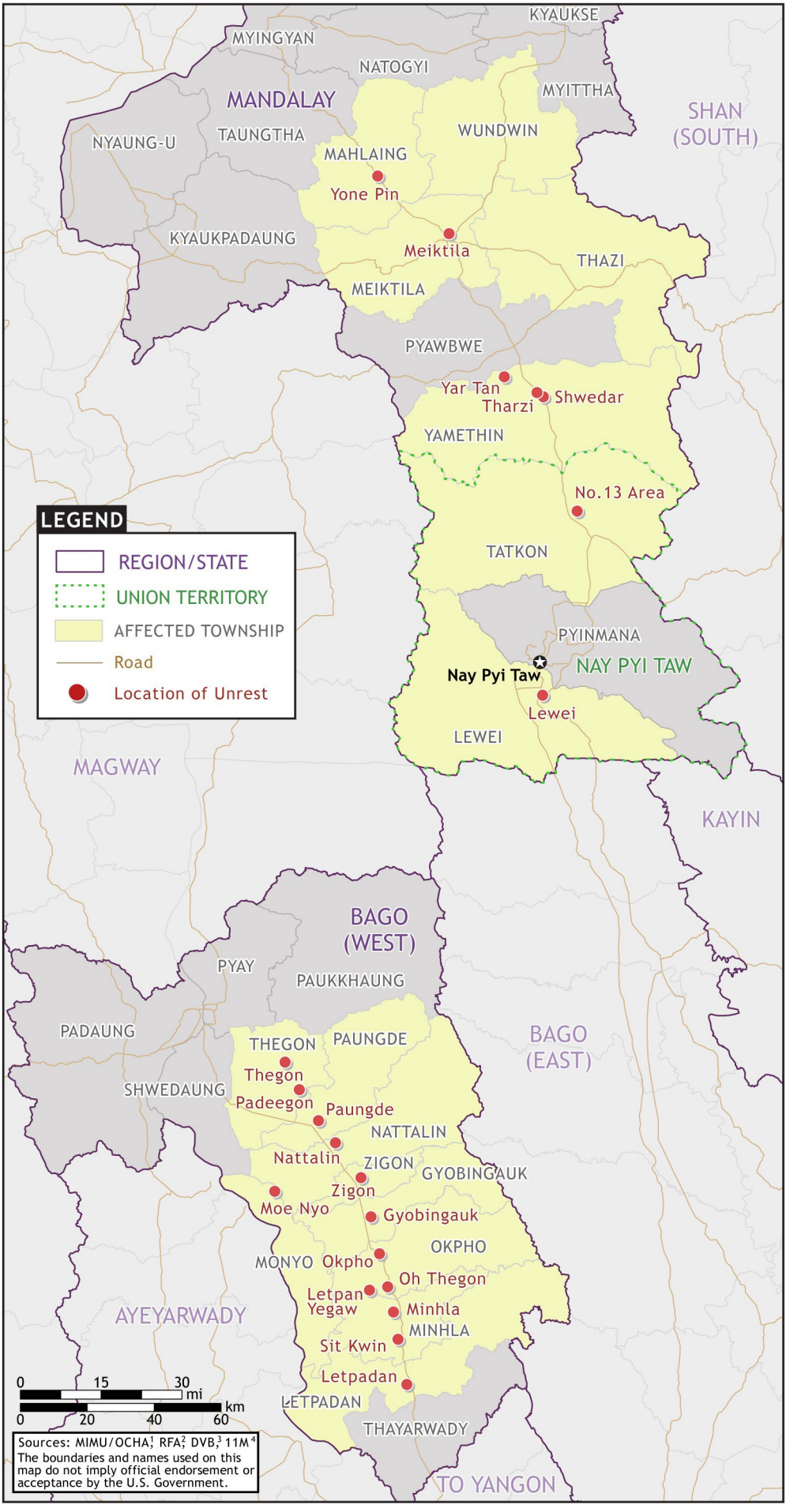
FOR CONSULAR INFORMATION PURPOSES ONLY