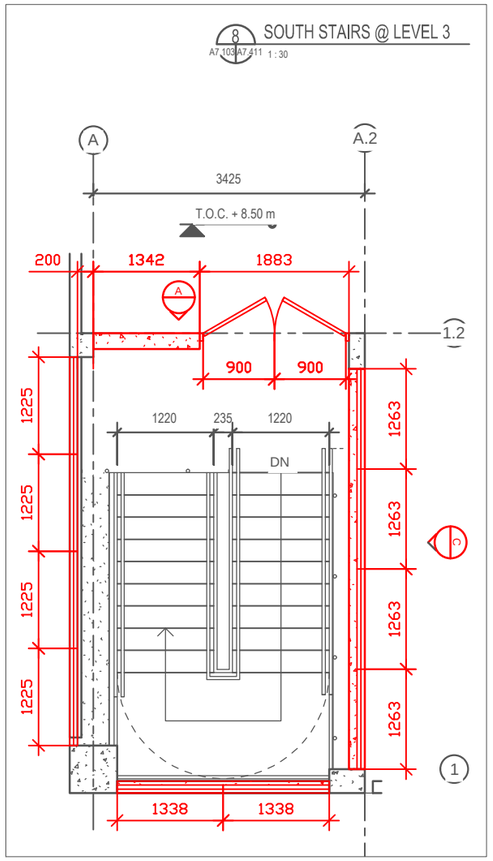

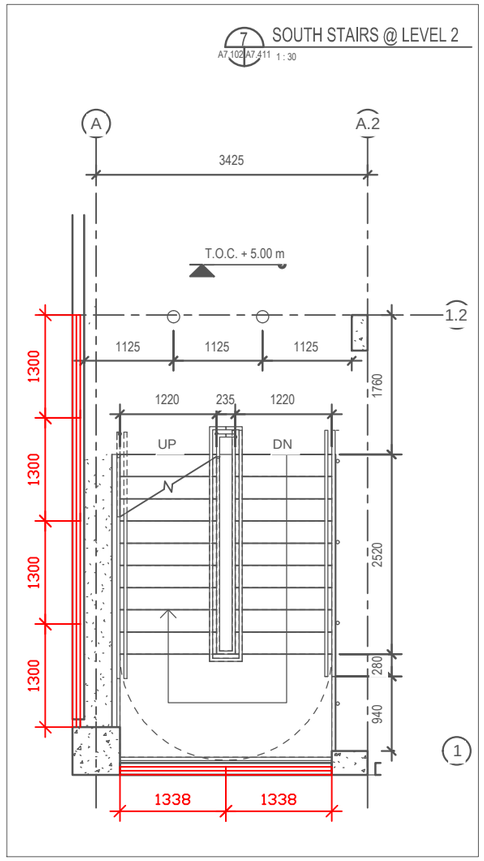

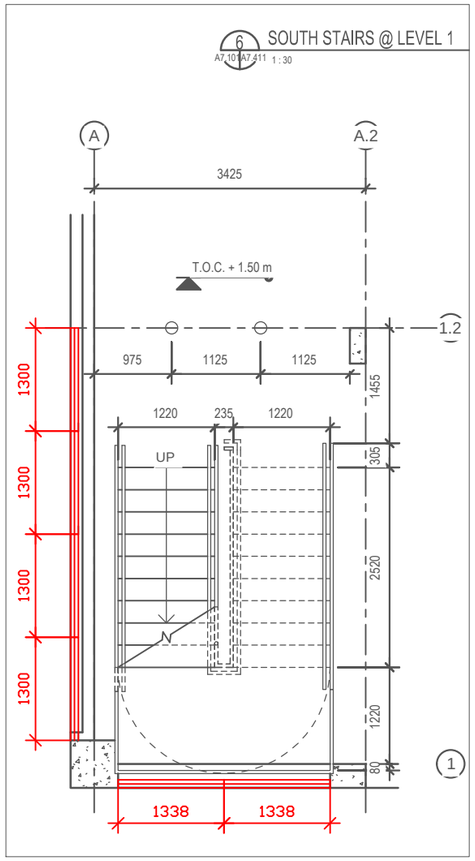

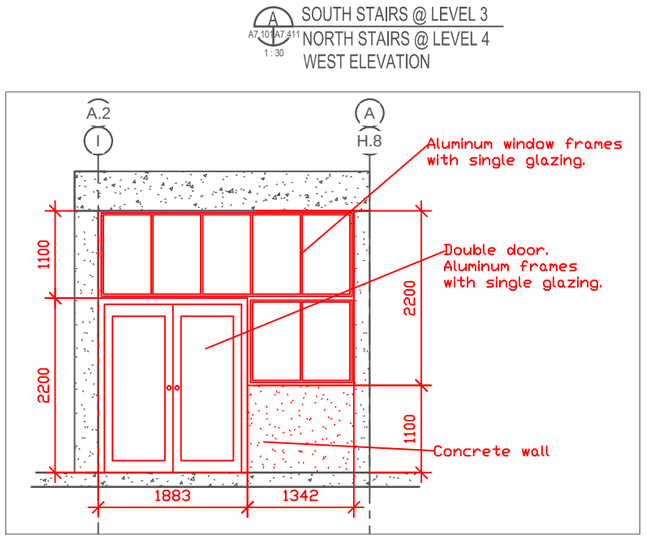

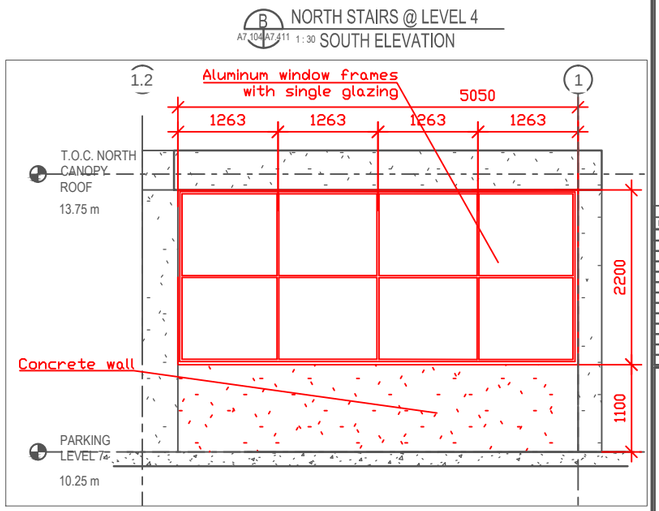

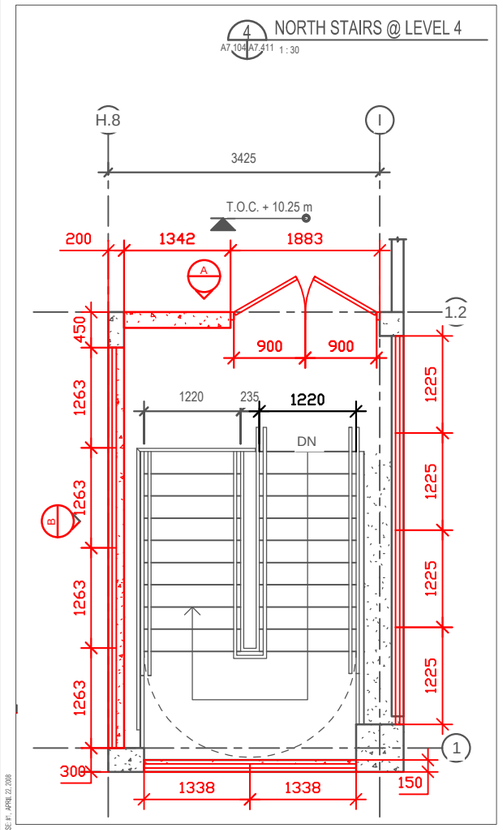

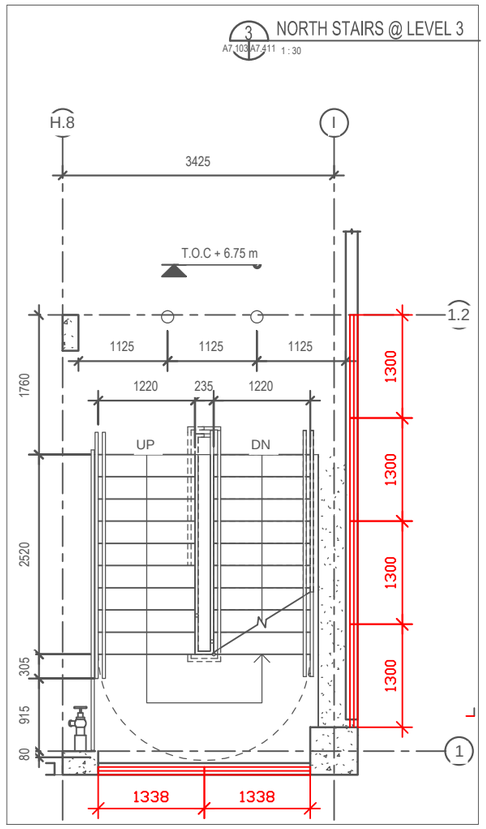

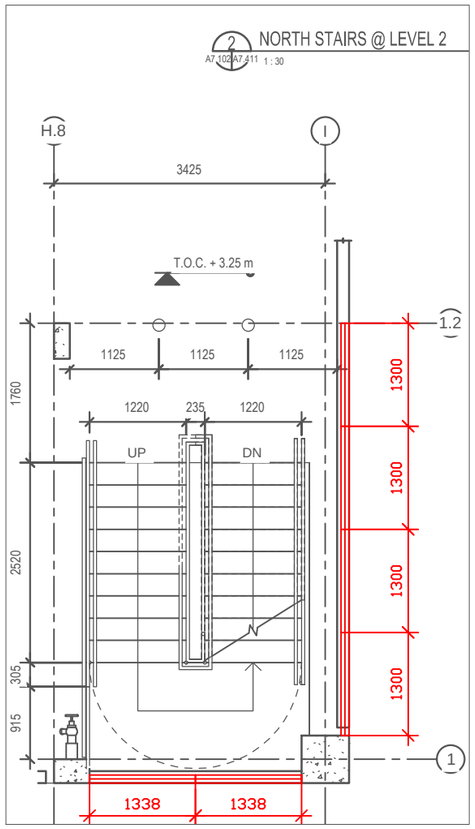

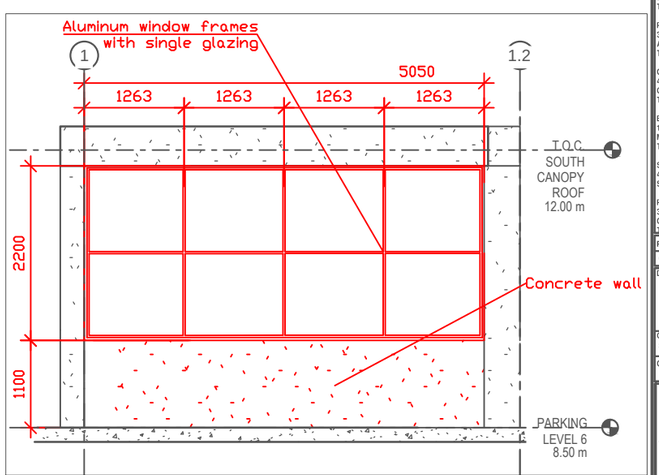

United States Department of State
OFFICE OF OVERSEAS BUILDINGS OPERATIONS
Washington, D.C.

NEW
EMBASSY COMPOUND
FOR
KYIV, UKRAINE

WARNING: This document is the property of the U.S. Government. Further reproduction and or distribution outside the contractor team is prohibited without the express written approval of: U.S. Department of State ATTN: Jim Thomas Washington, D.C. 20520.

Revisions

Rev Number	Revision Description	Revision Date

ENCLOSURES for GARAGE PARKING AREA STAIRCASES at the USA EMBASSY COMPOUND

B.L. Harbert International, L.L.C.
1030 London Dr, Suite 400
Birmingham, AL 35211
Tel (205) 803-2900

Page Southerland Page, L.L.P.
3101 Wilson Boulevard, Suite 300
Arlington, VA 22201-4419
Tel (703) 527-4100

Cervantes and Associates, P.C.
4229 Lafayette Center Drive, Suite 1125
Chantilly, VA. 20151
Tel: (703) 691-4114

Ejhert /Bryan , Inc.
1451 Dolley Madison Blvd. Suite 220,
Mclean, VA 22101
Tel: (703) 827-9552

Schnabel Engineering , L.L.C.
46020 Manekin Plaza Suite 110
Sterling, VA 20106 Tel: (703) 779-0773

PWS International
340 Crompton St.
Charlotte, North Carolina 288273
Tel: (704) 588-3013

Hankins and Anderson, Inc.
4880 Sadler Road Suite 300
Glen Allen, VA 23060
Tel. (804) 285-4171

Woods Peacock Engineering Consultants, Inc.
Halifax Office Park, Suite 420
5250 Cherokee Avenue
Alexandria, VA 22312-2052
Tel: (703) 658-4400

Hinman Consulting Engineers, Inc.
One Bush Street
San Francisco, CA 94104
Tel: (415) 621-4423

AST Cowen Design Group LLC
4600 Lee Highway Suite 214
Arlington, VA 22207
Tel: (703) 528-4424

Release For Construction:

OBO PE/CC	OBO PE/DE	

Drawing Title: **ENLARGED PLANS AND SECTION @ STAIRS**

OBO Project Number	Drawing Scale	CADD Plot Scale
SAQMMA-08-C0238	1 : 50	1:1

CADD File Name: A7.411

Date 19 OCT 09	Sheet Number	PKG
Drawn By / Author		
Checked By / Checker		A7.411
PSP Project Number		
Classification	UNCLASSIFIED	

1/11/2010 12:42:09 PM

RELEASE BY: APRIL 22, 2009