PERSONNEL ONLY

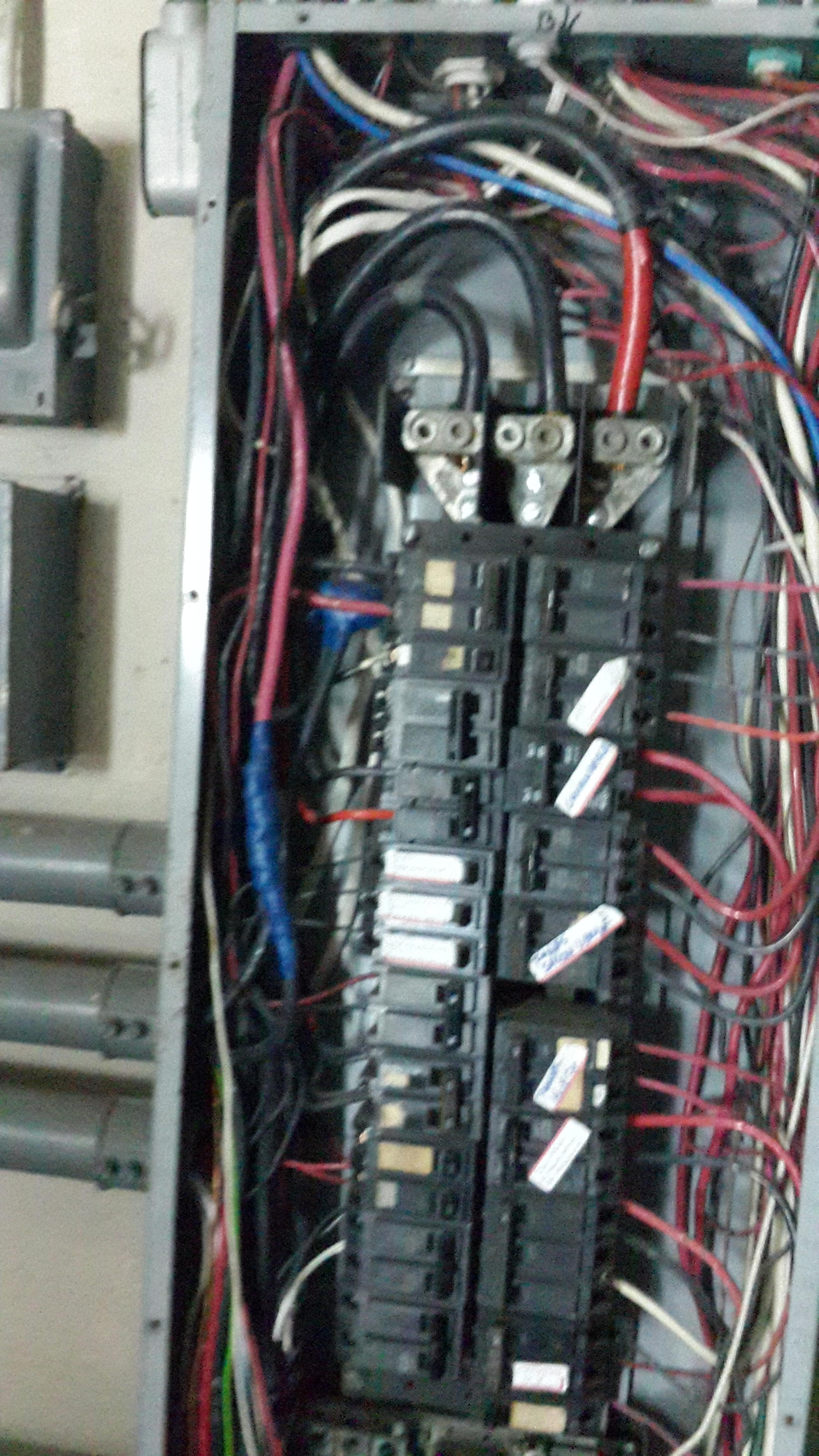

Model No / Modele: OTPCC-1418595

Serial No / Serie: K14M770619 | Spec: A

IMPORTANT!
Model & Serial No. Required When Ordering Parts.
Modele & No. Serie Requis Pour Commander Des Pieces.

CUMMINS POWER GENERATION
3850 VICTORIA STREET NORTH
SHOREVIEW, MN 55126 U.S.A

CURRENT RATING: 600 AMPS

CONTINUOUS LOAD CURRENT NOT TO EXCEED
100 PERCENT OF SWITCH RATING

VOLTAGE – 208
FREQUENCY – 60
POLES – 4
APPLICATION – Utility To Genset

FEATURES:

A042 – 7	A044 – 7	A046 – 7	A029 – 7
A035 – 7	R021 – 7	SPEC – A	M010 – 7
C024 – 7	B025 – 7	G010 – 7	A085 – 7

WIRING DIAGRAM: 0626 – 2311

BUILT IN COMPLIANCE WITH NFPA 70
AUTOMATIC TRANSFER SWITCH FOR EMERGENCY SYSTEMS

MADE IN MEXICO

For Electrical Equipment Only
Pour Material Electrique Seulement

UL LISTED 527M

Automatic Transfer Switch
for emergency systems.

File E44433

TYPE 4X Watertight Enclosure

To provide a degree of protection against falling rain, splashing water, and hose directed water undamaged by the formation of ice on the enclosure. Resists corrosion.

U.L. Listed Type 4X conduit hubs are to be used.

OSHPD APPROVED
Equipment Special Seismic Certification Pre-Approval

CUMMINS POWER GENERATION
AUTOMATIC TRANSFER SWITCHES
OSP-0029-10

APPROVED BY INDEPENDENT AGENCY MASON WEST INC

Maximum Approved Seismic Performance Characteristics

SDS	Z/H	Ip
2.17G	1.0	1.5

MASON WEST INC

DANGER
NO SMOKING
PELIGRO
PROHIBIDO FUMAR
MAIN
BREAKER