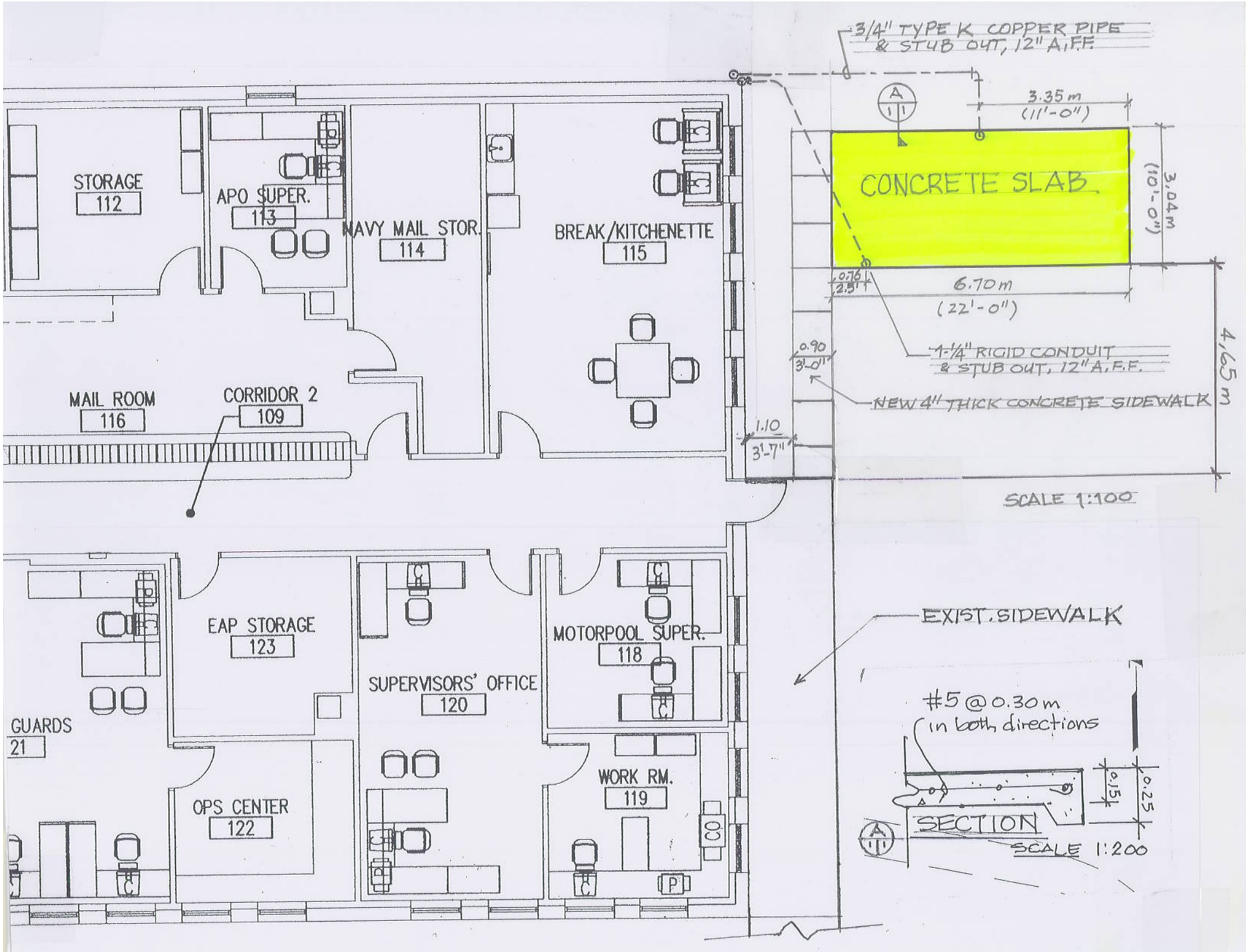
3/4" TYPE K COPPER PIPE & STUB OUT, 12" A.F.F.
A
3.35 m (11'-0")
CONCRETE SLAB
3.04 m (10'-0")
0.76 2.5'
6.70 m (22'-0")
1-1/4" RIGID CONDUIT & STUB OUT, 12" A.F.F.
0.90 3'-0"
NEW 4" THICK CONCRETE SIDEWALK
4.65 m
1.10 3'-7"
SCALE 1:100
STORAGE 112
APO SUPER. 113
NAVY MAIL STOR. 114
BREAK/KITCHENETTE 115
MAIL ROOM 116
CORRIDOR 2 109
EXIST. SIDEWALK
EAP STORAGE 123
SUPERVISORS' OFFICE 120
MOTORPOOL SUPER. 118
GUARDS 21
OPS CENTER 122
WORK RM. 119
CO
P
#5 @ 0.30 m in both directions
0.15
0.25
SECTION
SCALE 1:200