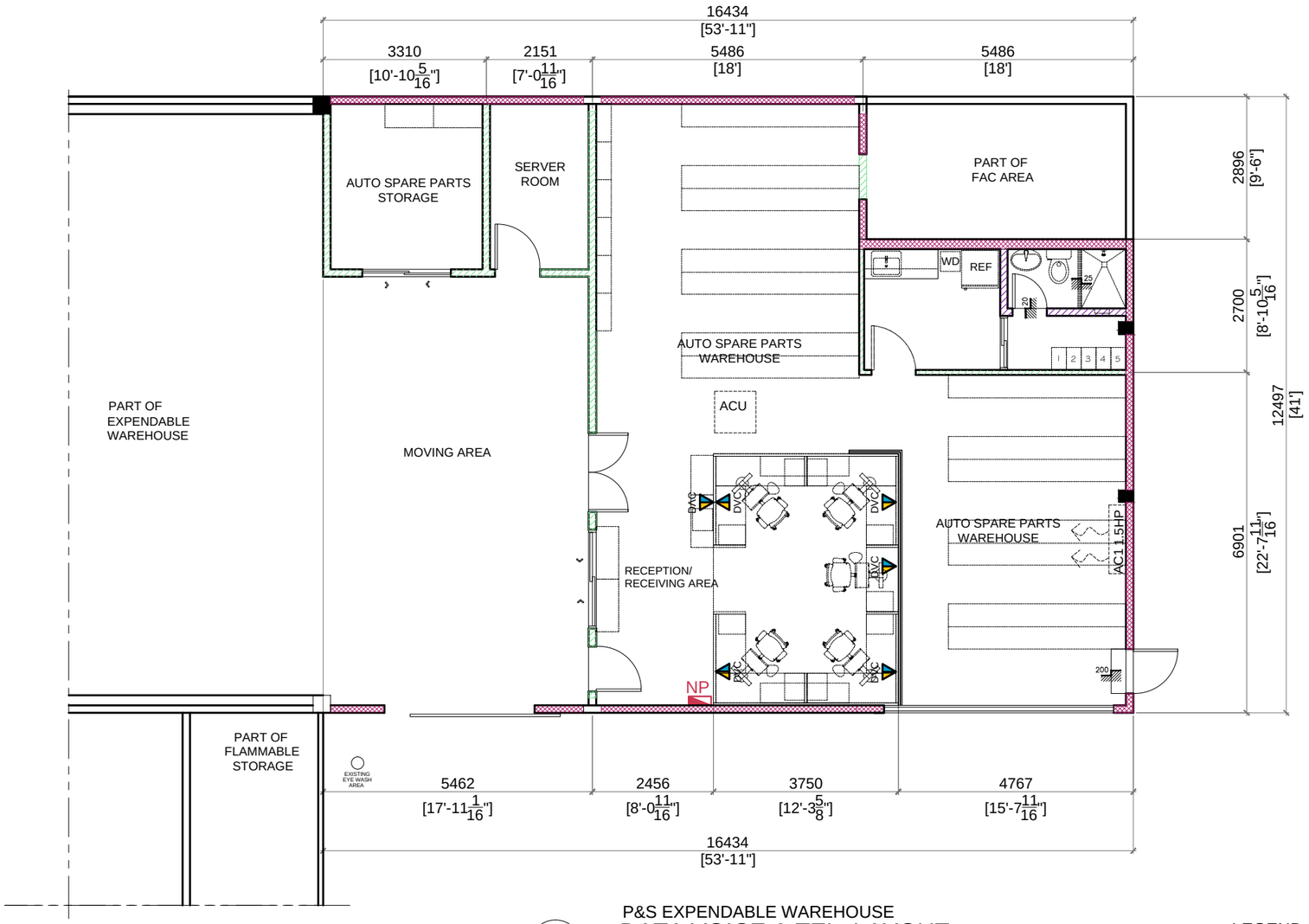

P&S EXPENDABLE WAREHOUSE

A / A 8

DATA,VOICE & TEL. LAYOUT

SCALE 1:100 M

LEGEND:

DVC — DATA, VOICE,TELEPHONE

NEW PANEL BOARD

NOTE:
VERIFY ACTUAL DIMENSIONS ON SITE

UNITED STATES EMBASSY
MANILA, PHILIPPINES

FACILITY MANAGEMENT

WARNING:
This document is the property of the U.S. Government. Further reproduction and/or distribution is prohibited without the express written permission of:
FOREIGN BUILDING OPERATIONS
U.S. Department of State, Washington, DC, 20522-0620
Information on this document is not to be altered except with the written approval of the individual whose seal appears hereon.

SENSITIVE BUT UNCLASSIFIED

RevNo	Revision note	Date	Sign.

Project Title
REFURBISHMENT OF OEXP WAREHOUSE OFFICE

Location
P&S EXPENDABLE WAREHOUSE BUILDING SEAFRONT COMPOUND

Release For Construction:
FMM | FMS

SHEET CONTENT
DATA,VOICE & TELEPHONE LAYOUT

Phase
CONCEPT 35% 60% 90% 100% FINAL

Date 8-28-15	CADD File Name
Designed	Drawn By MJT
Checked AGM/RPB	Drawing Number
Project Number	Sheet Number A-8
Contract No.	