the Doctor Bird

Words of the week:

The U.S. Embassy will be closed on Good Friday and Easter Monday, March 25 and 28. Hope you have a great holiday!

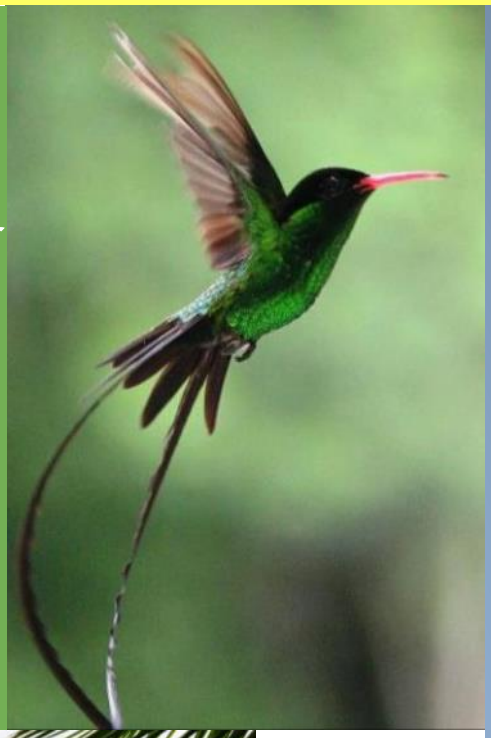

Photo of the Week

Negril, Cliff side

Events

Ads

Classifieds

Household Help

Follow U.S. Embassy Jamaica

Events

BIBLE TEACHERS INTERNATIONAL
PRESENTS - BACK BY POPULAR DEMAND
MARY BANKS'
Amazing Grace
THE STAGE PLAY
ISLANDWIDE TOUR
MONTEGO BAY
MONTEGO BAY COMMUNITY COLLEGE
5-6 & 12-13 MARCH, 2016
7:30PM NIGHTLY
KINGSTON
THE NATIONAL INDOOR SPORTS COMPLEX
26-28 MARCH, 2016
7:00PM NIGHTLY
TICKET OUTLETS
WWW.MARYBANKSAMAZINGGRACE.COM
MONTEGO BAY
BLINDS CONCEPTS
JERRY'S BAR & GRILL
FONTANA PHARMACY
PIER 1
ALL SANGSTER'S BOOK STORES
KINGSTON
YORK PHARMACY
LEE'S FOOD FAIR
ALL SANGSTER'S BOOK STORES
SOURCE OF LIGHT BOOK STORE
RESERVED SEATING - $3000
REGULAR SEATING - $2000
PART PROCEEDS TO THE MISSIONARIES OF THE POOR & TRENCH TOWN VOCATIONAL DEVELOPMENT
FOR FURTHER INFO CALL: 968-1702-3 | 960-1606. OR VISIT: WWW.MARYBANKSAMAZINGGRACE.COM

HOPE ZOO'S
EASTER
EGG-CITEMENT
SATURDAY, MARCH 26, 2016
TIME
10AM - 5PM
ADMISSION
PRE-SOLD $1200
AT THE GATE $1500
Easter Egg Hunt | Magic Show | Games | Prizes | Entertainment
Water Slide | Tea Party | Easter Hat Competition
Ticket Outlets: Baby Bop, Party Experience, Candy Craze
Call: 927-1085 #HopeZooEggCite #HopeZoo /HopeZooKingston
ZOO KINGSTON
SECURITY BY
MARKSMAN GUARDSMAN
MoneyMart
Colombina
LASCO

The Breath is Blessed!
WITH BUFFY CAMPBELL
JAYA
SATURDAY 26 MARCH, 6:45AM
HOPE GARDENS, SHELL BANDSTAND
As we draw to the close of the Lenten season we will use this blessing to move through a Vinyasa Flow designed to fire up the body using the breath...fueling our bodies and allowing us to connect to our deeper self.
This Saturday's Yoga practice will enable our physical and mental being to be enriched to receive the Joys of Easter.
NEW SUGGESTED MINIMUM CONTRIBUTION: $600
Namaste!
All levels welcomed
Walk with a mat or a towel as mats are no longer available
DISCOUNTED JAYA TSHIRTS $1,000
For additional information:
www.JamaicaYogaAssociation.org | JamaicaYogaAssociation@gmail.com | facebook.com/JamaicaYogaAssociation
afya
THE ART OF LIVING
HOPE ZOO

FUNFEST
The Unique Family Festival
Easter Monday
HOPE GARDENS
March 28th • 10am - 7pm
Adults: $600
Children over 3 years - $400
Toddlers under 3 years - FREE
Ride All Day Bands - $1500
famfunentertainment@gmail.com
(876) 881-5387
Cadbury
iCool
OREO
TANG
St Mary's
OBSERVER

AWAY TO AFRICA
Presents
@MIDNITEINKGN
Sleep
YAADCORE
Along side
VAUGHN BENJAMIN
OF
MIDNITE
IN KINGSTON
WITH SPECIAL GUESTS
MARCH 26, 2016
Hope Gardens Shell Bandstand
Early Bird : $1000
Pre-Sold : $1500
At The gate : $2000
Midniteinkingston.com
Gates Open 5pm - 12am (Early Show)
1 (876)-447-9289

MARDI GRAS
on the beach
DJ MARIO
TEAM SHELLA
COPPERSHOT
BADDABLING
& DJ UNIT
Friday March 25 2016
Cabana packages
5MARDI GRAS CUPS
5VIP TICKETS + 2VIP TICKETS
1REGULAR + 1PREMIUM BOTTLE
PRESOLD $1000JMD
GATE PRICE $1500JMD
PRESOLD $3000JMD
GATE PRICE $3500JMD
at Sugarman Beach
SPONSORED BY
EXCLUSIV
PURCHASE TICKETS ONLINE AT
YARDTICKET.COM

FREDDIE MCGREGOR
VERSHON
BOBBY TENNA
COCOA TEA
ANTHONY B
BEENIE MAN
I OCTANE
KEVEN DUNSWELL
JABEZ
KUKUDOO
ROMAINE VIRGO
QQ
St. Ann
Kite
FESTIVAL
AND FAMILY FUNDAY
CHAKA DEMUS & PLIERS
TANTO METRO & DEVONTE
FRISCO KID
FAB FIVE
Easter Monday
MARCH 28
SHAZZ ENT. GROUND
RICHMOND PRIORY ST. ANN
JAMAICA

BELLAMY . BOURNE . DENVER . RICKI
IN ASSOCIATION WITH
ABSOLUT.
INVITE YOU TO
I
DUCKING
TOO REAL FLOAT
BIG PEOPLE PARTY
HMA • NO LIE
TRUCK ON D ROAD
TO MEH HEART • TOUCHLESS
HAUNTED
SOUND BANG FOG
MINISTRY OF ROAD
ROLLY POLLY
LEH GO • I LOVE SOCA
DIFFERENTOLOGY CALL MY NAME
TOUCHLESS THIEF A WINE
LIFE OF THE PARTY FOG
FANTASTIC FRIDAY
INDIAN GYAL FOG
BOTTLE OF RUM
MR. FETE
SOCA
JAMAICA
" JAMAICA'S COOLEST COOLER FETE!
Carnival Wednesday
MAR 30TH 2016
KINGSTON . JAMAICA
Must Be 18 years and older to Drink. ID Required. Drink Responsibly.

KINGDOM
Entertainment
presents
C
LOUNGE
DJ MARLON
spining
Reggae Gospel & House
Singles Speed Dating
Games & lots more
April 1, 2016
Devonshire, Devon House
7 - 12 p.m.
Ticket $1,500
Info :call 576-8364
iCool
CME
CREATIVE MEDIA
SMALL BUSINESS LOANS

SAVE THE DATES
PETROLEUM CORPORATION OF JAMAICA
presents
Jamaica
Alternative Energy Expo 2016
We have the power today to change tomorrow
Energy Tips on how to save and much more
DAILY CONFERENCES (Reserved Space Only) • Speakers from Jamaica and Overseas
Thursday, April 7th
10:00AM - 6:00PM
Friday, April 8th
10:00AM - 6:00PM
Jamaica Pegasus Hotel
81 Knutsford Boulevard,
Kgn. Jamaica
ADM: FREE
Conferences are FREE.
Attendees MUST sign up
For booth spaces & sponsorship call:
Tel: (876) 978-6639 / 376-1778
Email : info@eventandentertainmentservices.com
OVER 40 EXHIBITORS
- Endorsed by -
- SPONSORS -
- Media Sponsors -
SAVING ENERGY THE ALTERNATIVE WAY

with The Best Dressed Chicken
EVERYONE'S WINNER
ROAD RACE SERIES 2016
ENTERTAINMENT, AWARDS, REFRESHMENTS
FOR THE WHOLE FAMILY!
STROLLER AWARDS
FIRST 2000 PARTICIPANTS
SAVE THE DATE
April 10 6:30am
8K Run
5K Run, Walk
Stroller
June 19 6:30am
9K Run
5K Run, Walk
Stroller
The Hope Botanical Gardens
For race information visit: www.RunningEventsja.com
Phone: (876) 967-4903
Email: info@RunningEventsja.com

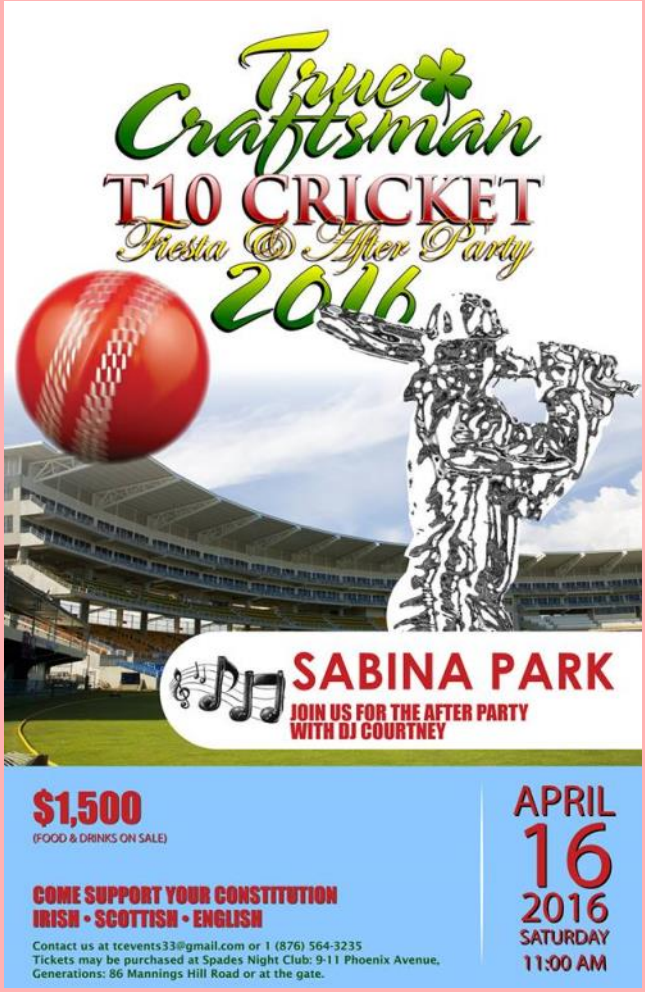
True Craftsman
T10 CRICKET
Fiesta & After Party
2016
SABINA PARK
JOIN US FOR THE AFTER PARTY
WITH DJ COURTNEY
$1,500
(FOOD & DRINKS ON SALE)
COME SUPPORT YOUR CONSTITUTION
IRISH • SCOTTISH • ENGLISH
Contact us at tcevents33@gmail.com or 1 (876) 564-3235
Tickets may be purchased at Spades Night Club: 9-11 Phoenix Avenue, Generations: 86 Mannings Hill Road or at the gate.
APRIL
16
2016
SATURDAY
11:00 AM

CWC
The Canadian Women's Club of Jamaica
Under the patronage of Mr. Sylvan Fabi
the Canadian High Comissioner of Jamaica,
and his wife Mrs. Jany Joyal
presents their annual show
SPRING INTO FASHION
SUNDAY APRIL 17, 2016 5:00PM
at the residence of the Canadian High Commissioner
14 Seymour Avenue, Kingston 6
COMPÈRE: JOAN MCDONALD
SPECIAL GUEST MODELS
Miss Jamaica World 2015, Dr. Sanneta Myrie,
Miss Jamaica Model, Crystal Mason, Althea Laing,
Imani Duncan-Price & Bernadette Matalon
FASHIONS BY
Courtney Washington, Carlton Brown, Heather
Laine, Mark Anthony, Mutamba, Keneea Linton,
TNT Fashions. Hats by Cinderella Hats.
CONTRIBUTION:
$2000
1st Prize: Weekend for
4 at Jewel Resorts
TICKETS AVAILABLE AT:
All Cannonball Cafes , Tea Tree Creperie
Participating Fashion Houses
CWC Members
Complimentary Bar & Gate Prizes & Surprises
All proceeds are used to support our charities including the STEP Centre.

HOPE
ZOO KINGSTON
HOPE ZOO PRESERVATION FOUNDATION
Corporate Lyme
At
Serengeti
Kingston's most beautiful watering hole
located inside the Hope Zoo
Every Friday 6pm - 1am
Entry Free before 8pm | Refreshments on Sale
Karaoke starting at 6pm
For special bookings please contact Hope Zoo at 927-1085

Coronation Market
Every Friday & Saturday | 6AM - 5PM
Sweetwood Market
BUY FRESH
Love Farmers
BUY LOCAL
78 Knutsford Blvd

CRU
BAR & KITCHEN
TUESDAY'S
Wine Affair
BUY 1 BOTTLE OF WINE GET 1 FREE
71 Lady Musgrave Rd. Kgn, Jamaica Tel: (876) 579-9362

JuveSpree and
the Oxford presents
SOCA WEDNESDAYS
MIRAGE
MIRAGE.JUVESPREE.COM
DRINK INCLUSIVE + SOCA INCLUSIVE + VIBES INCLUSIVE
EUROCARIBE
SOCA DANCEHALL EDM
1A OXFORD RD. NEW KINGSTON | THE OXFORD
GUEST LIST ONLY | GET LISTED AT MIRAGELIST@JUVESPREE.COM

THE
JAM
IS BACK
THIS AND
EVERY THURSDAY
LIVE IMPROVISED MUSIC FROM
8PM - 12AM
CONSTANT SPRING
GOLF CLUB
152 CONSTANT SPRING RD
FREE ENTRY

Barbican
STEAK NIGHTS
EVERY FRIDAY AT BBB
$1500 PLUS A GLASS OF WINE

Advertisements

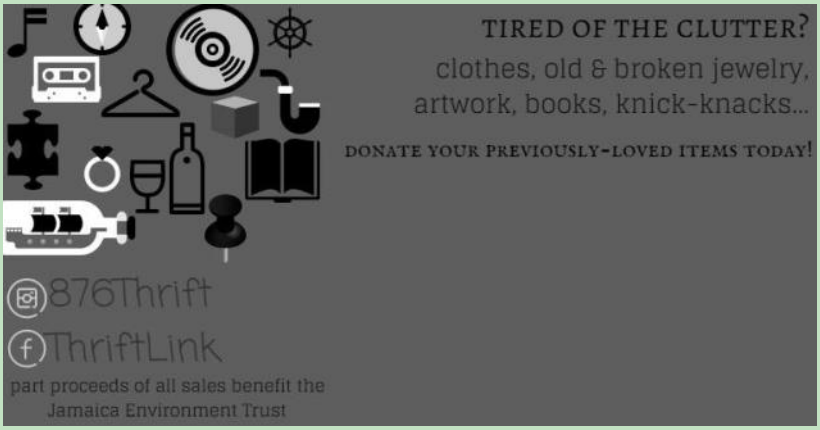

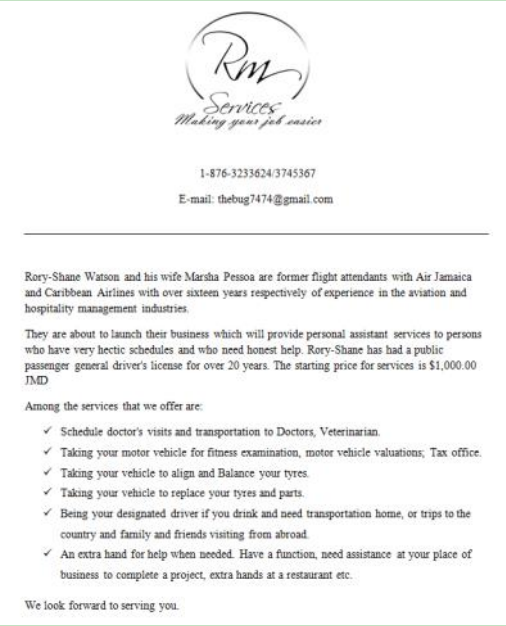

RM Services
Making your job easier

1-876-3233624/3745367

E-mail: thebug7474@gmail.com

Rory-Shane Watson and his wife Marsha Pessoa are former flight attendants with Air Jamaica and Caribbean Airlines with over sixteen years respectively of experience in the aviation and hospitality management industries.

They are about to launch their business which will provide personal assistant services to persons who have very hectic schedules and who need honest help. Rory-Shane has had a public passenger general driver's license for over 20 years. The starting price for services is $1,000.00 JMD

Among the services that we offer are:

- ✓ Schedule doctor's visits and transportation to Doctors, Veterinarian.
- ✓ Taking your motor vehicle for fitness examination, motor vehicle valuations; Tax office.
- ✓ Taking your vehicle to align and Balance your tyres.
- ✓ Taking your vehicle to replace your tyres and parts.
- ✓ Being your designated driver if you drink and need transportation home, or trips to the country and family and friends visiting from abroad.
- ✓ An extra hand for help when needed. Have a function, need assistance at your place of business to complete a project, extra hands at a restaurant etc.

We look forward to serving you.

Cars for Sale

2013 Toyota Fortuner 4WD

2.7L Petrol, Automatic Transmission. Purchased new in October 2013, Right-hand drive, 7 seats, rear backup camera and parking sensor, USB and AUX ports, Bluetooth, tinted windows, leather interior, in excellent condition with only 25,000 km on it. Great car for exploring on road and off in the mountains or to the beach.

Price: US$38,500 – No duties remaining. Full payment in U.S. dollars required.

Available as of June 6, although it could be made available sooner. Email kacee.ballew@gmail.com with subject: *Toyota Fortuner*

1983 Land Rover Defender Series 111

Gas engine, stick shift. Asking $500k.
Call Chris at 806-8772.

NISSAN VERSA, 2012

ASKING PRICE 1.9 Million, Negotiable. Consistently Serviced and Maintained. Call: 347-2282

Features: Air Conditioning, Power Steering and Windows, Central Locking, Tilt Steering, Multifunction Steering Wheel, Tachometer, Anti-Theft System, Rear Glass Demister, 5 Seat Belts (Front Pre-Tensioned), Tinted (Aftermarket), Keyless Entry, Anti-Lock Brakes, Colour Keyed Bumpers, Colour Keyed Mirrors, Factory Alloy Rims (15 Inch), High Mounted Brake Lamp

Cars for Sale

TOYOTA ESTIMA HYBLID 2007 2400cc

US$18,000 (including duties)

Diplomat-owned,87000km,constantly maintained,brought from Japan,7-seats,CD/DVD player,able to watch TVJ,corner sensor,sun roof,rear seat TV monitor

Contact:Miho Kanda 864-3022

pandamiho.evolution@gmail.com

BMW320i Hi-Line 2006 2000cc

US$16,000(including duties)

Diplomat-owned,100,000km,constantly maintained,brought from Japan,leather seats,CD/DVD player

Contact:Miho Kanda 864-3022

pandamiho.evolution@gmail.com

2009 Volkswagen Tiguan

Low mileage: 24,000 miles. Diplomatic driven, Leather interior, excellent condition

Good Service record

Call Donna 819 6969; 432 0778

Price reduced: JMD2.2 million

Cars for Sale

Toyota Passo - 2007

57000km. Good Shape. Lady driven.

Isofix car seats.

$720000 or best offer.

524 5558

Mitsubishi ASX 2012

Excellent Condition; Valued at 2.9m, but will take 2.5m

Call for viewing: 876- 382- 5290

Article	Unit price	Number	Subtotal	Remarks	Photo
TOYOTA ESTIMA HYBRID 2007year model 2400cc	US$16,500	1	US$16,500	Diplomat-owned,86000km,constantly maintained,brought from Japan,7-seats,CD/DVD player,able to watch TVJ,corner sensor,sun roof,rear seat TV monitor,not including duties	
BMW 320i hi-line 2006year model 2000cc	US$14,600	1	US$14,600	Diplomat-owned,100,000km,constantly maintained,brought from Japan,leather seats,CD/DVD player,not including duties	

contact: Miho Kanda pandamiho.evolution@gmail.com 864-3022

Household Help

Sandra has been working for our family for several years and during that time she has taken care of our 3 children, cleaned and been an excellent cook, catering for different needs, one vegan and one vegetarian! She is reliable, hard working and trustworthy. She has worked for Embassy families for many years. She is available for immediate, full time employment but would also accept day work. I would highly recommend Sandra without any hesitation. **Please contact her at 408-4146.** If you would like further information, I can be contacted on 412-2736 (Rachel) .

Ms. Elizabeth Cherry looks for a full time employment as housekeeper/nanny. She is honest, reliable and have many years of experience. **She can be contacted at 581-4390.** If you need further information, please feel free to contact me at marellita@libero.it.

Mature lady, **Miss Hall** seeks live in or live out household helper job. She has over 20 years' experience and works very well with children of all ages. She is an excellent helper and cooks immaculately well. Ms. Hall has not yet worked for a US Embassy family and comes highly recommended by a member of the Embassy community. Contact Julie Miller at 455-8960 for a recommendation. **Miss Hall can be reached at 885-3774.**

Miss Jennifer Hamilton is available for days work. She is an excellent housekeeper with over 25 years experience working with both Jamaican and ex-pat households. She is a very good cook with 2 certificates in culinary education: basic and advanced from Grace Kitchens Creative Cooking Courses. She has also worked part-time with catering and assisting at functions. **Phone: 876-407-1190.** References available on request.

I have had the pleasure of employing **Marva Reid** since June 2012 as a part-time helper/nanny for three days a week. Marva is trust worthy, honest and an extremely conscientious hard worker with the highest cleanliness standards! Before working for us, she had worked for 9 years for two U.S. Embassy families with small children. Marva does excellent house-cleaning, ironing, and laundry. **She can be contacted at cell phone number 407-7824.** We highly recommend her and should you need to contact us for further information you can reach me at lilam@iadb.org.

It is with full confidence, that I recommend **Ms. Kamena Salmon** as a nanny/ child-care provider. For two years, Ms. Salmon provided child-care and tutoring for my school-aged daughter and newborn son. In addition to childcare, Ms. Salmon performed housework, cared for our pets, and occasionally assisted with errands and food preparation. She is always on time, trustworthy and was an incredible component to our time in Kingston. **Ms. Salmon can be reached directly at 876-434-3236.** If you have questions, please feel to contact me at aantoine1@gmail.com.

Hyacinth McKellop is available to work in Feburary 2016. She is a nanny and also cleans, cooks, and helps with other tasks around the home. She began working for my family in August 2010 as a nanny for our newborn daughter. When our family moved to Israel, Hyacinth joined us after our second child was born and she lived with us until November 2015. Hyacinth is efficient, reliable, and extremely competent. She interacts with children in a fun and patient manner. We cannot say enough wonderful things about Hyacinth! **She can be reached at 876-404-5425**.

Miss Lovelace Jones is available for immediate hire as a live in house hold helper. She comes highly recommended as she has worked a total 4 years as with two US Embassy Diplomat family—DEA and PAS family in the past. She is an excellent cook, irons immaculately well, very reliable, hardworking, trustworthy and gets along beautifully with children of all ages – from toddlers to teenagers. **Call her today on 483-4440.**