ONGOING FY 2012 AND FY 2011 USG ASSISTANCE TO THE HORN OF AFRICA

USAID FROM THE AMERICAN PEOPLE

KEY

USAID/OFDA USAID/FFP State/PRM

- Agriculture and Food Security
- Economic Recovery and Market Systems
- Food Assistance
- Health
- Humanitarian Coordination and Information Management
- Humanitarian Studies, Analysis, or Applications
- Logistics and Relief Commodities
- Multi-sectoral Assistance
- Natural and Technological Risks
- Nutrition
- Protection
- Refugee Assistance
- Water, Sanitation, and Hygiene

08/23/12

POPULATION REQUIRING ASSISTANCE

Djibouti	180,000
Kenya	2,200,000
Somalia	2,510,000
Ethiopia	3,200,000
TOTAL	8,710,000

Source: OCHA HoA Humanitarian Bulletin (07/20/12)

ESTIMATED FOOD SECURITY LEVELS

- No Acute Food Insecurity
- Moderately Food Insecure
- Highly Food Insecure
- Extremely Food Insecure
- Famine

SOURCE: FEWS NET MEDIUM-TERM OUTLOOK, JULY - SEPTEMBER 2012

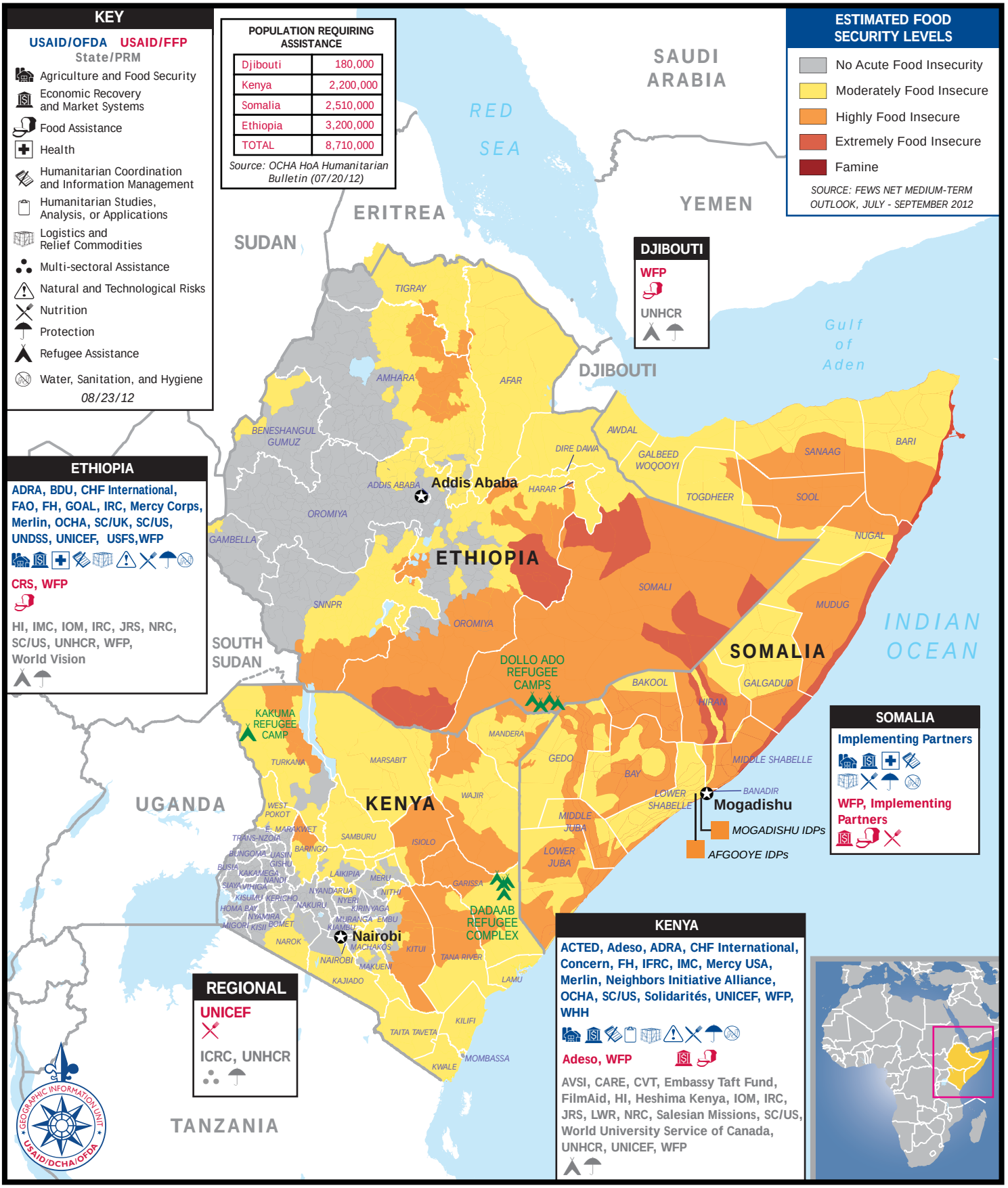

DJIBOUTI

WFP

UNHCR

ETHIOPIA

ADRA, BDU, CHF International, FAO, FH, GOAL, IRC, Mercy Corps, Merlin, OCHA, SC/UK, SC/US, UNDSS, UNICEF, USFS,WFP

CRS, WFP

HI, IMC, IOM, IRC, JRS, NRC, SC/US, UNHCR, WFP, World Vision

SOMALIA

Implementing Partners

WFP, Implementing Partners

KENYA

ACTED, Adeso, ADRA, CHF International, Concern, FH, IFRC, IMC, Mercy USA, Merlin, Neighbors Initiative Alliance, OCHA, SC/US, Solidarités, UNICEF, WFP, WHH

Adeso, WFP

AVSI, CARE, CVT, Embassy Taft Fund, FilmAid, HI, Heshima Kenya, IOM, IRC, JRS, LWR, NRC, Salesian Missions, SC/US, World University Service of Canada, UNHCR, UNICEF, WFP

REGIONAL

UNICEF

ICRC, UNHCR