USAID FROM THE AMERICAN PEOPLE
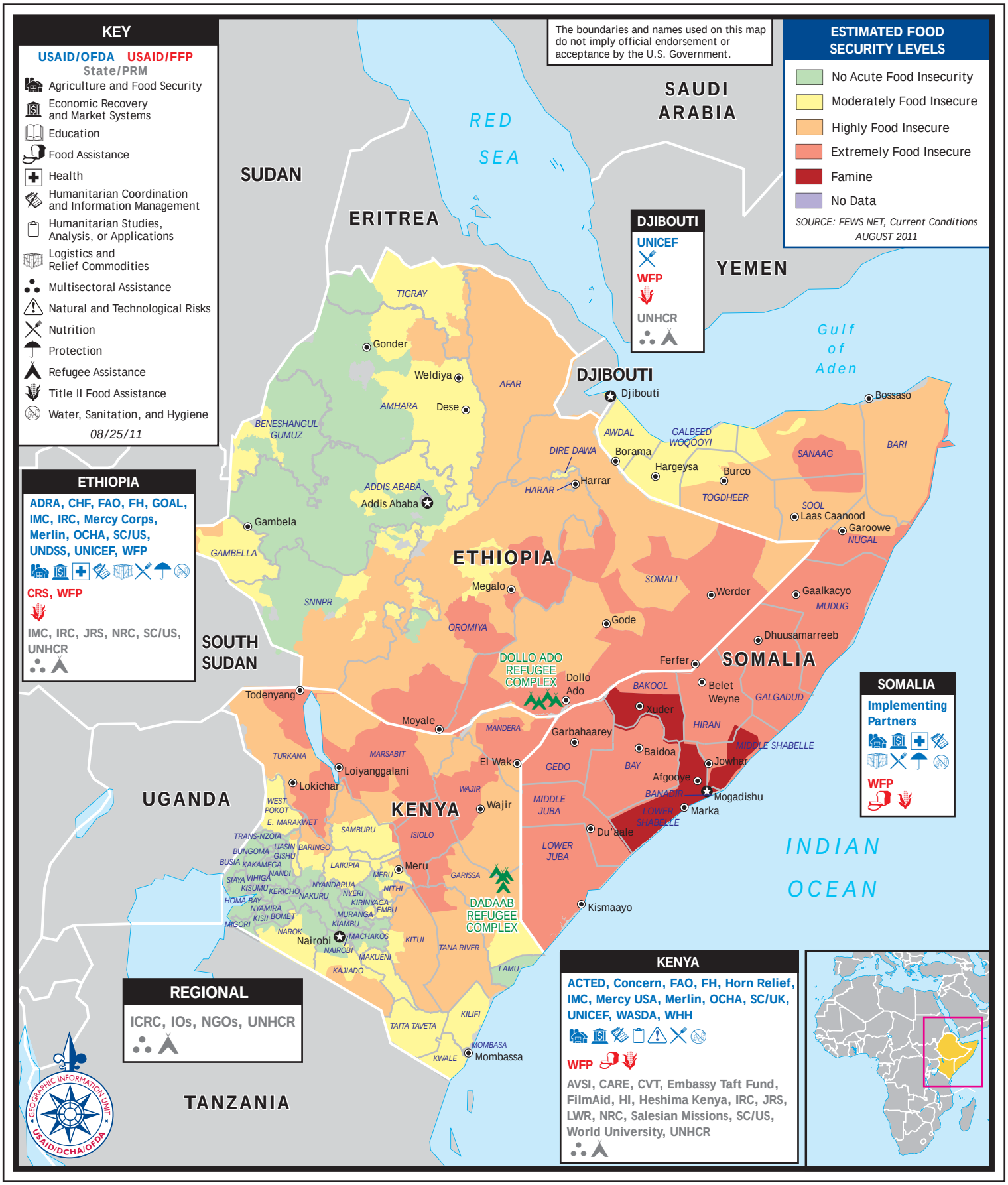
SITUATION IN THE HORN OF AFRICA