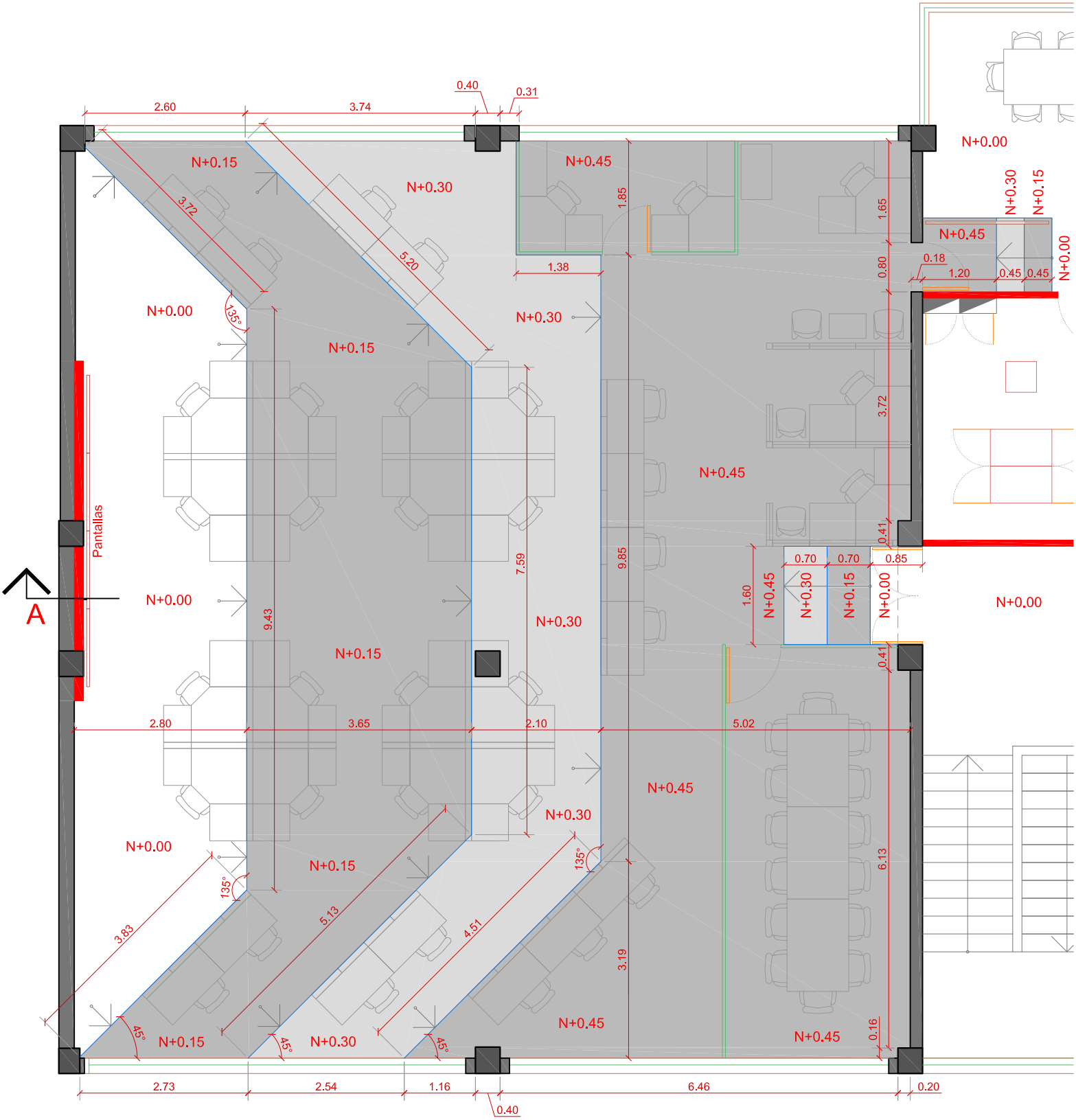


TARIMA EN MADERA

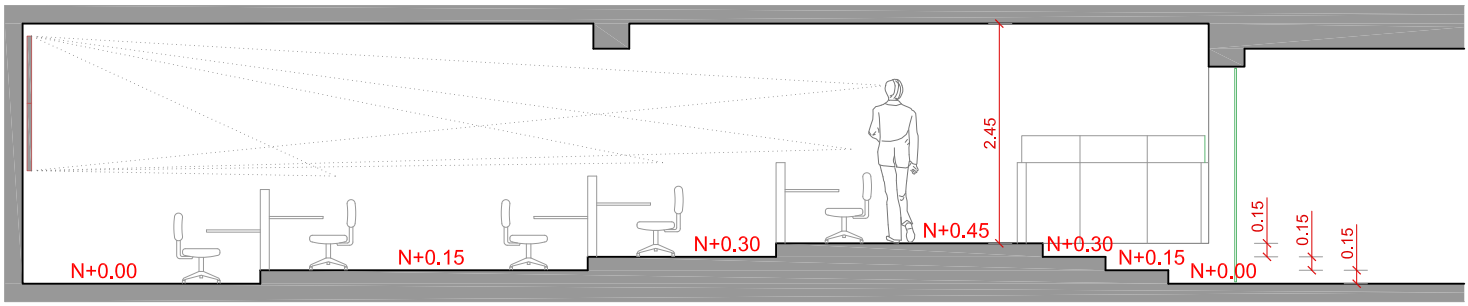


CORTE A