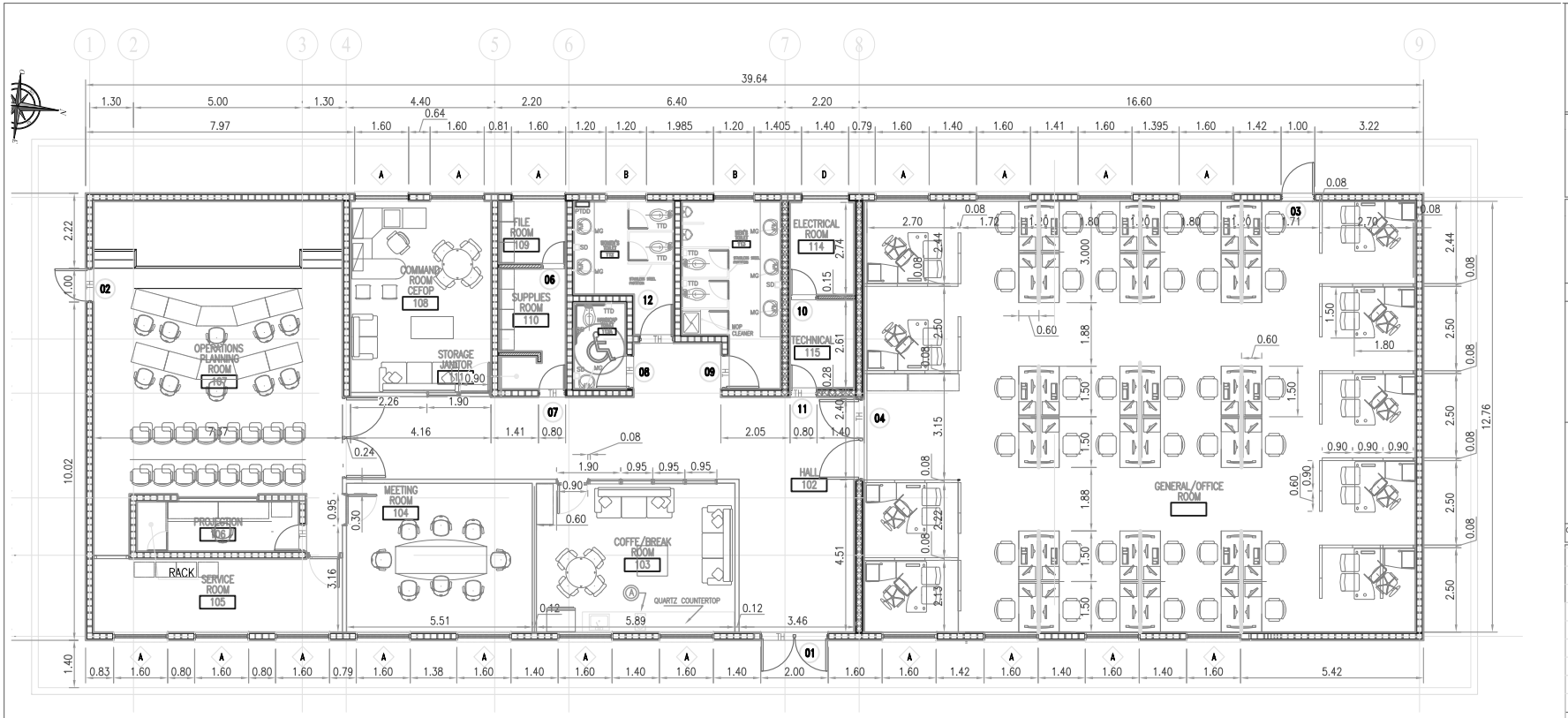

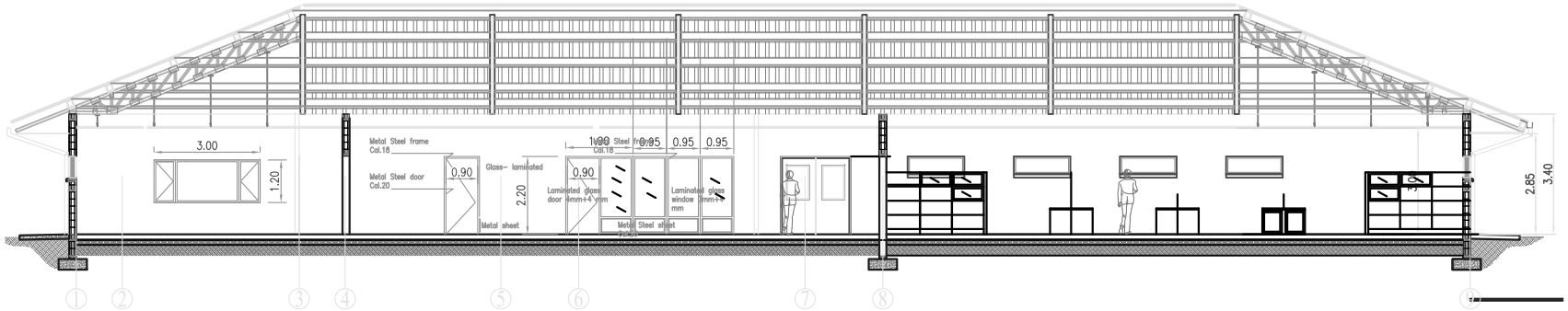

EMBASSY OF THE UNITED STATES
I.N.L. SECTION
BOGOTA , COLOMBIA

WARNING:
This document is the property of the U.S. Government. Further reproduction and/ or distribution is prohibited without the written permission of the I.N.L. Section Colombia.
Information on this document is not to be altered except with the written approval of this office.

SUPERVISED BY:
I.N.L.
INTERNATIONAL NARCOTICS AND LAW ENFORCEMENT SECTION
EMBASSY OF THE UNITED STATES,
BOGOTA, COLOMBIA

COR:

PROJECT DESIGN / MANAGEMENT

FURNITURE

CEFOP

Contract/PO No.: | Contract/PO date:

Legends/Remarks

General location

ALL UNITS IN METRIC SYSTEM

Revisions

Rev.No.	Description	Date
1	ADD ONE SECURITY DOOR	11/20/2013
2	NEW BR PARTITIONS	03/06/2014
3	RELOCATE SECURITY DOOR	03/06/2014
4	CHANGE RELOCATED DOOR	06/10/2014
5		
6		
7		
8		
9		
10		

AS-BUILT

Phase:
☒ 35% ☐ 60% ☐ 90% ☐ 100% ☐ AS BUILT

Drawing title:
FURNITURE

Drawing file:
Scale: 1 : 100

Code
A4

Drawing date: 29/1/2015
Designed by:
Profession:
Professional ID:
Signature: