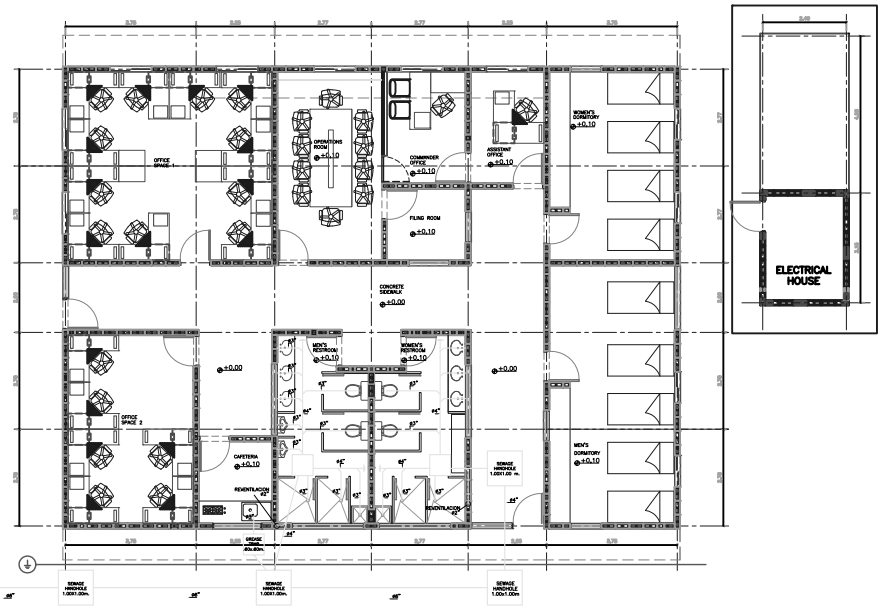

SEWAGE
ADMIN AND DORMITORY UNITS