James Baldwin Information Resource Center

November 2014 Programs

Date, Time, Venue	Program Title
November 05 13:00 – 14:30 IRC	Shaping the Way We Teach English Webinar: "Using Comics in the EFL Classroom"
November 06 12:30 – 14:00 IRC	Kindle eReading Session: "The Success System That Never Fails" by William Clement Stone
November 12 13:30 – 14:00 IRC	IRC Film Screening: "Flash of Genius" starring Greg Kinnear
November 18 14:00—16:00 IRC	School Visit: Lycee Fustel de Coulanges Presentation on Thanksgiving in the U.S.
November 19 13:00—15:30 IRC	Shaping the way we teach English Webinar: Let's Play Ball: Using Cultural Themes to Teach English
November 19 12:30	International Education Week: Program at Lycee de Mfou
November 25 14:00 – 16:30 IRC	Book Discussion: L'invention des droits de l'homme: Histoire, Psychologie et politique (Lynn Hunt)
November 25 14:00	Facebook Chat with YALI on "Women and Girls Empowerment in the American Society: An Example to Emulate"
November 26 14:30	Ask the Consul Facebook Chat
November 26 13:30 IRC	IRC Film Screening: "In America" By Jim Sheridan

We look forward to your participation.

Register at: http://goo.gl/EAhWWs

For further information please contact the IRC at yaoundeirc2@state.gov

Tel. 2220 1500, ext. 4340

U.S. EMBASSY-YAOUNDE, CAMEROON

PUBLIC AFFAIRS SECTION

JAMES BALDWIN INFORMATION RESOURCE CENTER

MONTHLY PROGRAMS

November 2014

Join the IRC for interesting programs this month. Don't be left out.

To register: http://goo.gl/EAhWWs

November 05, 13:00 - 15:30

Shaping the Way we Teach English Webinar

"Using Comics in the EFL Classroom'

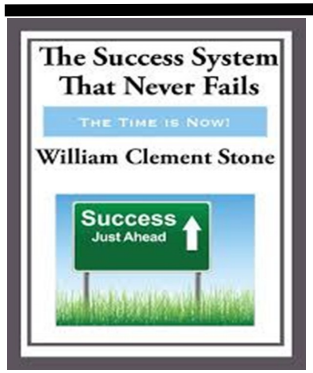

November 06, - Time:12:30

Kindle eReading Session

'The Success System that Never Fails"

by William Clement Stone.

Facilitators: Salam Njouonkou and Ndongo Nkwonkam Simoine

November 12, - Time:13:30

Film Screening

"Flash of Genius" by Greg Kinnear

It tells the tale of one man whose fight to receive recognition for his ingenuity would come at a heavy price.

Registration Link:

http://goo.gl/EAhWWs

Contact: 2220 1500 ext. 4340/4021
Email: yaoundeirc2@state.gov
http://yaounde.usembassy.gov/irc.html
https://www.facebook.com/yaounde.usembassy
Follow us: @usembyaounde

November 18, 14:00 - 16:00

School Visit: Lycee Fustel de Coulanges

Thanksgiving in the U.S.

November 19, 13:00—15:30

Shaping the Way we Teach English Webinar

Let's Play Ball: Using Cultural Themes to Teach English

(For English language teachers only)

15th ANNIVERSARY INTERNATIONAL EDUCATION WEEK 2014

November 19, 12:30

International Education Week: School Outreach at Lycee de Mfou

Registration Link

http://goo.gl/EAhWWs

October 21, 14:00 - 6:30

J'ai Lu, J'en Parle - Débat sur Un livre

L'invention des droits de l'homme

(Lynn Hunt)

Les droits de l'homme sont-ils universels? S'imposent-ils à l'esprit comme une évidence que chacun peut connaître intuitivement ? Dans L'Invention des droits de l'homme" Lynn Hunt dévoile les relations complexes entre sentiments, institutions et idées politiques et montre comment l'extension progressive de l'empathie à l'ensemble des humains, l'adhésion publique croissante à l'idéal politique des droits de l'homme et l'abolition successive des institutions de l'Ancien Régime français se sont renforcées mutuellement, consolidant ainsi le sentiment que l'égalité allait de soi.

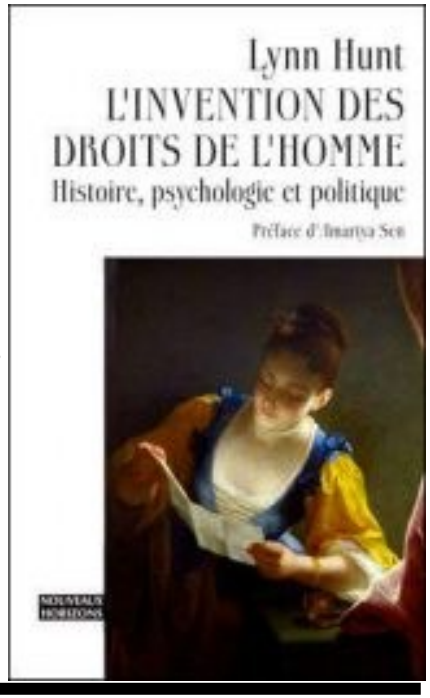

November 25, 14:00 - 15:00

Facebook Chat with 2014 YALI / Mandela Fellows on Women and Girls Empowerment in the American Society

Like http://www.facebook.com/yaounde.usembassy to participate

November 26, - 13:30

Film Screening

"In America" by Jim Sheridan

An aspiring Irish actor and his family illegally immigrate in the United States with the dreams of the father breaking into the New York City theatrical scene.

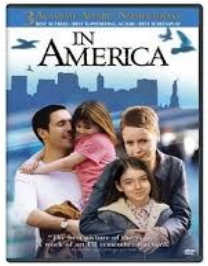

November 26, 14:30 –15:30

"Ask the Consul Facebook Chat"

Like our Facebook page:

http://www.facebook.com/yaounde.usembassy

and our Consular Officer will be available to answer to your questions on the event's page.