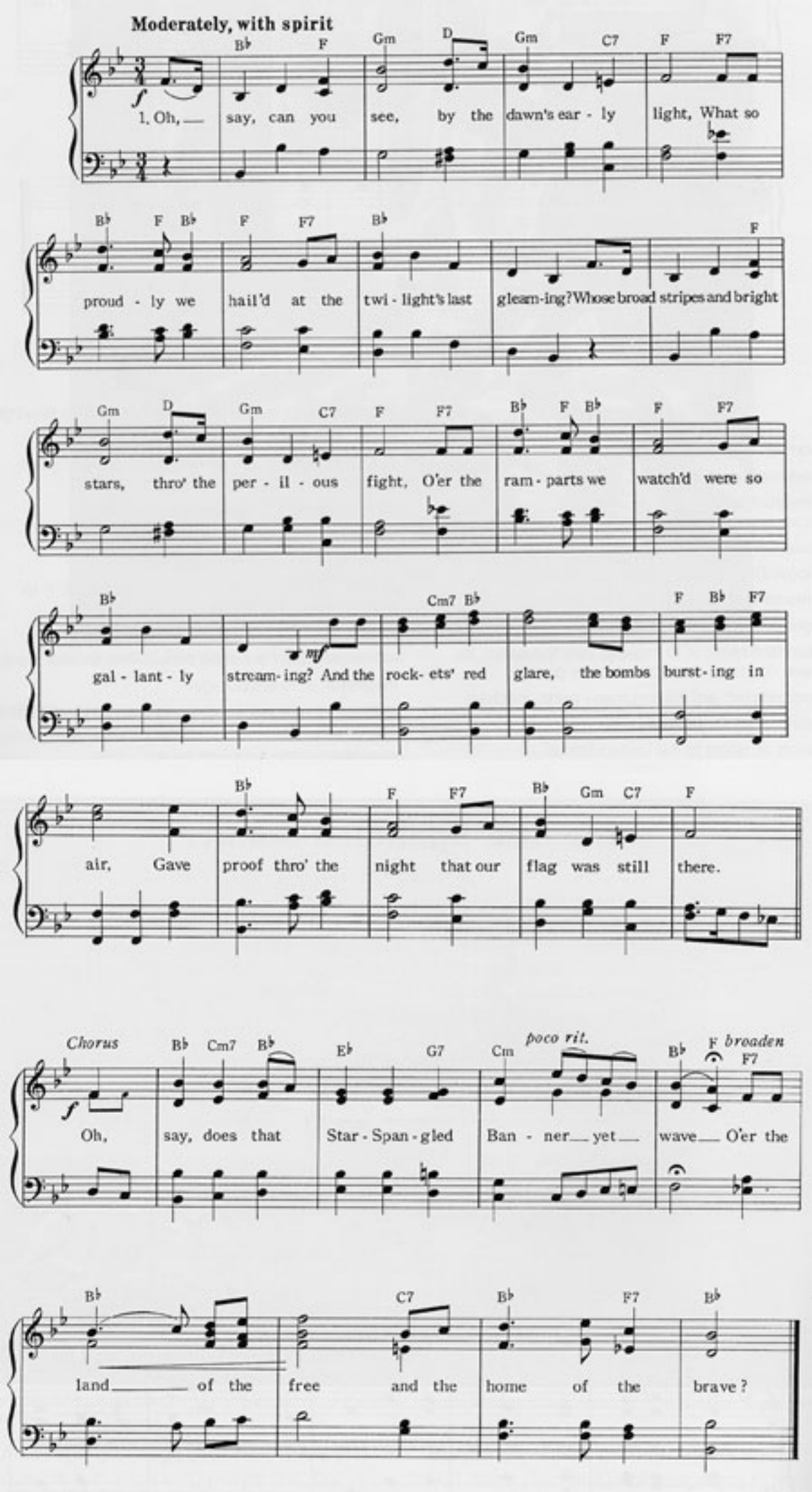
Moderately, with spirit
1. Oh, say, can you see, by the dawn's ear - ly light, What so
proud - ly we hail'd at the twi - light's last gleam-ing? Whose broad stripes and bright
stars, thro' the per - il - ous fight, O'er the ram - parts we watch'd were so
gal - lant - ly stream-ing? And the rock- ets' red glare, the bombs burst - ing in
air, Gave proof thro' the night that our flag was still there.
Chorus
Oh, say, does that Star - Span - gled Ban - ner yet wave O'er the
poco rit.
broaden
land of the free and the home of the brave?