To: Prospective Quoters

Subject: Request for Quotations number SBC40014Q0006

The Embassy of the United States of America in Gaborone, Botswana has a requirement for a contractor to provide for ***CMMS Services including implementation, training and data entry***. If you would like to submit a quotation, follow the instructions in Section 3 of the solicitation, complete the required portions of the attached document, and submit it to the address shown on the Standard Form 1449 that follows this letter.

You are invited to submit a quotation. The Embassy Plans to award a purchase order. You are encouraged to make your quotation competitive. You are also cautioned against any collusion with other potential offerors with regard to price quotations to be submitted. The RFQ does not commit the American Embassy to make any award. The Embassy may cancel this RFQ or any part of it. Please read the solicitation carefully, and if you are interested, submit your quotation. The Solicitation is posted on the Embassy website: www.botswanausembassy.gov

The site visit will be held on September 4, 2014 at CDC Botswana – plot 14818 Lebatlane Road Phase 1, Gaborone West (local time) at 10:00 AM.

All technical questions should be directed to mvalerio@cdc.gov/+267-367-2434 or +267 71 33-7765 or Kitso Selotate, ycg4@cdc.gov/ +267 71 33 7871.

Att. GSO-Procurement
CDC- Generator Purchase, Install and services - proposal
USA Embassy Gaborone
Government Enclave, Embassy Drive
Gaborone, Botswana

Your quotation must be hand delivered or emailed to the below e-mail address on or before **September 19, 2014 at 10:00 AM.**

In order for a quotation to be considered, you must also submit the following:

1. Information demonstrating your ability to deliver on time
2. Evidence of needed resources to deliver
3. Evidence of relevant licenses and permits required by local law
4. List of prior clients and relevant past performance information
5. Brief explanation why your proposal
6. Names of the contact for this project

Direct any questions regarding this request for quotations to the Embassy Contracting Office telephone #: (**373-2356)** Fax: 395-3951 or email: gabprocurement@state.gov during regular business hours.

Sincerely,

Kevin O'Donnell
Contracting Officer

SOLICITATION/CONTRACT/ORDER FOR COMMERCIAL ITEMS *OFFEROR TO COMPLETE BLOCKS 12, 17, 23, 24, & 30*			1. REQUISITION NUMBER PR3555058	
2. CONTRACT NO.	3. AWARD/EFFECTIVE DATE	4. ORDER NUMBER	5. SOLICITATION NUMBER SBC40014Q0006	6. SOLICITATION ISSUE DATE 08/24/2014
7. FOR SOLICITATION INFORMATION CALL ▶	a. NAME Leonard Thebe		b. TELEPHONE NUMBER +267-373-2356	8. OFFER DUE DATE/LOCAL TIME 09/18/2014 / 10:00

9. ISSUED BY CODE BC400
AMERICAN EMBASSY GABORONE
GOVERNMENT ENCLAVE, EMBASSY DRIVE, ATTN: GSO/PROCUREMENT
GABORONE
BOTSWANA

10. THIS ACQUISITION IS
x UNRESTRICTED
_ SET ASIDE: % FOR
_ SMALL BUSINESS _ EMERGING SMALL
_ HUBZONE SMALL BUSINESS SMALL BUSINESS _ 8(A)
_ SERVICE-DISABLED VETERAN OWNED

NAICS:
SIZE STD:

11. DELIVERY FOR FOB DESTINATION UNLESS BLOCK IS MARKED
_ SEE SCHEDULE

12. DISCOUNT

☐ 13a. THIS CONTRACT IS A RATED ORDER

13b. RATING

14. METHOD OF SOLICITATION
x RFQ IFB RFP

15. DELIVER TO: Code
AMERICAN EMBASSY GABORONE
GOVERNMENT ENCLAVE, EMBASSY DRIVE, ATTN: GSO/PROCUREMENT
GABORONE
BOTSWANA

16. Administered by:
AMERICAN EMBASSY GABORONE
GOVERNMENT ENCLAVE, EMBASSY DRIVE, ATTN: GSO/PROCUREMENT
GABORONE
BOTSWANA

17a. CONTRACTOR/OFFEROR CODE 0 FACILITY CODE
NOVENDOR

18a. PAYMENT WILL BE MADE BY
AMERICAN EMBASSY GABORONE
P O BOX 90, ATTN: FMC
GABORONE
BOTSWANA

☐17b CHECK IF REMITTANCE IS DIFFERENT AND PUT SUCH ADDRESS IN OFFER

18b. SUBMIT INVOICES TO ADDRESS SHOWN IN BLOCK 18a UNLESS BLOCK BELOW IS CHECKED _ SEE ADDENDUM

19. ITEM NO.	20. SCHEDULE OF SUPPLIES/SERVICES	21. QUANTITY	22. UNIT	23. UNIT PRICE	24. AMOUNT
	- SEE LINE ITEMS -				

25. ACCOUNTING AND APPROPRIATION DATA

26. TOTAL AWARD AMOUNT (For Govt. Use Only)

_ 27a.SOLICITATION INCORPORATES BY REFERENCE FAR 52.212-1, 52.212-4. FAR 52.212-3 AND 52.212-5 ARE ATTACHED. ADDENDA _ ARE _ ARE NOT ATTACHED.

_ 27b.CONTRACT/PURCHASE ORDER INCORPORATES BY REFERENCE FAR 52.212-4. FAR 52.212-5 IS ATTACHED. ADDENDA _ ARE _ ARE NOT ATTACHED.

_ 28. CONTRACTOR IS REQUIRED TO SIGN THIS DOCUMENT AND RETURN COPIES TO ISSUING OFFICE. CONTRACTOR AGREES TO FURNISH AND DELIVER ALL ITEMS SET FORTH OR OTHERWISE IDENTIFIED ABOVE AND ON ANY ADDITIONAL SHEETS SUBJECT TO THE TERMS AND CONDITIONS SPECIFIED HEREIN.

_ 29. AWARD OF CONTRACT: REF. OFFER DATED . YOUR OFFER ON SOLICITATION (BLOCK 5), INCLUDING ANY ADDITIONS OR CHANGES WHICH ARE SET FORTH HEREIN, IS ACCEPTED AS TO ITEMS:

30a. SIGNATURE OF OFFEROR/CONTRACTOR		31a. UNITED STATES OF AMERICA *(SIGNATURE OF CONTRACTING OFFICER)*	
30b. NAME AND TITLE OF SIGNER *(TYPE OR PRINT)*	30c. DATE SIGNED	31b. NAME OF CONTRACTING OFFICER (Type or Print)	31c. DATE SIGNED

11. SCHEDULE *(Include applicable Federal, State and local taxes)*					
ITEM NO. (a)	SUPPLIES/SERVICES (b)	QUANTITY (c)	UNIT (d)	UNIT PRICE (e)	AMOUNT (f)
1	Request solicitation/procurement for a Computer Maintenance Management Server Service IDIQ Contract with minor unscheduled services in training and facility data entry. SOW and IGE (attached) built using the Department of State Uniform Generic Services Contract Model. Complete Word version of SOW and IGE available upon request (contact mvalerio@cdc.gov/+267-367 2434 or +267 71 33 7765. Funding Information: Total: $0.00 ---------- $0.00	1.00	EA	$0.00	$0.00

CONTINUATION TO SF-1449,
RFQ NUMBER SBC40014Q0006
SCHEDULE OF SUPPLIES/SERVICES, BLOCK 20
DESCRIPTION/SPECIFICATIONS/WORK STATEMENT

TABLE OF CONTENTS

Section 1 - The Schedule

- SF 18 or SF 1449 cover sheet

- Continuation To SF-1449, RFQ Number SBC40014Q0006
- Prices, Block 23

- Continuation To SF-1449, RFQ Number SBC40014Q0006
- Schedule Of Supplies/Services, Block 20 Description/Specifications/Work Statement

- Attachment 1 to Description/Specifications/Performance Work Statement, Government Furnished Property

Section 2 - Contract Clauses

- Contract Clauses
- Addendum to Contract Clauses - FAR and DOSAR Clauses not Prescribed in Part 12

Section 3 - Solicitation Provisions

- Solicitation Provisions
- Addendum to Solicitation Provisions - FAR and DOSAR Provisions not Prescribed in Part 12

Section 4 - Evaluation Factors

- Evaluation Factors
- Addendum to Evaluation Factors - FAR and DOSAR Provisions not Prescribed in Part 12

Section 5 - Representations and Certifications

- Offeror Representations and Certifications
- Addendum to Offeror Representations and Certifications - FAR and DOSAR Provisions not Prescribed in Part 12

SECTION 1 - THE SCHEDULE

CONTINUATION TO SF-1449
RFQ NUMBER SBC40014Q0006

SERVICES AND PRICES/COSTS

1.0 SCOPE OF SERVICES

1.1. The Contractor shall provide personnel, supplies and equipment to configure, and implement a web-enabled, contractor server-hosted Computer Maintenance Management Server Services (CMMSS) service; the contractor shall provide annual CMMSS subscription services, training and data entry support services for seven (7) key users supporting facility management operations at three sites within Botswana. See Attachment A - PERFORMANCE WORK STATEMENT, of this contract.

1.2 TYPE OF CONTRACT

This is an indefinite delivery/indefinite quantity type contract with fixed hourly rates. The fixed hourly rates shall include wages, overhead, general and administrative expenses, materials (including cost of Workers' Compensation and War-Hazard Insurance, which shall not be a direct reimbursement), taxes, and profit. The actual amount of work to be performed, the time of such performance, and the location of the properties shall be authorized by firm-fixed price task orders issued by the Contracting Officer.

1.3 PRICES/COSTS

The Government shall use fixed hourly rates per type of annual services for training and/or data entry, below, for establishing a firm fixed-price for the task orders. Each task order shall be negotiated individually by determining, before work starts, the type of service and number of hours required, and by multiplying the hourly rates by the number of hours. The Government will make payment in currency of the successful offeror.

1.3.1 VALUE ADDED TAX

The Contractor shall include VAT, if applicable, as a separate charge on the Invoice and as a separate line item in Section B.

1.4 BASE PERIOD PRICES

SCHEDULED SERVICES	RATE/MO	No of Months
1. Services & server configuration and implementation:		LS
2. Annual licensing/user/server access costs with help-desk access for Seven Users supporting three CDC sites. Base year to include server configuration and implementation.		LS
3. Five (5) days of training + travel/per diem/hotel for two	N/A	LS

UNSCHEDULED SERVICES

SERVICE TYPE	ESTIMATED HOURS	HOURLY RATE	CEILING AMOUNT TOTAL
Training	10		
Data Entry	200		

1.4.1 MINIMUM AND MAXIMUM AMOUNTS

During this contract period, the Government shall place orders for unscheduled services totaling a minimum of ***$500 USD***. This is the contract minimum for this period of performance. The amount of all orders shall not exceed ***$5000 USD***. This is the contract maximum for labor and materials for special services for this period of performance.

1.5 FIRST OPTION YEAR PRICES

SCHEDULED

CMMS SERVICES	RATE/MO	No of Months
Annual licensing/user/server access costs with help-desk access for Seven Users supporting three CDC sites.		LS

UNSCHEDULED SERVICES

LABOR TYPE	ESTIMATED HOURS	HOURLY RATE	CEILING AMOUNT TOTAL
Training	10		
Data Entry	75		

1.5.1 MINIMUM AND MAXIMUM AMOUNTS

During this contract period, the Government shall place orders for unscheduled services totaling a minimum of ***$500 USD***. This is the contract minimum for this period of performance. The amount of all orders shall not exceed ***$5000 USD***. This is the contract maximum for labor and materials for special services for this period of performance.

1.6 SECOND OPTION YEAR PRICES

SCHEDULED

CMMS SERVICES	RATE/MO	No of Months
Annual licensing/user/server access costs with help-desk access for Seven Users supporting three CDC sites.		LS

UNSCHEDULED

LABOR TYPE	ESTIMATED HOURS	HOURLY RATE	CEILING AMOUNT TOTAL
Training	8		
Data Entry	40		

1.6.1 MINIMUM AND MAXIMUM AMOUNTS

During this contract period, the Government shall place orders for unscheduled services totaling a minimum of ***$100 USD***. This is the contract minimum for this period of performance. The amount of all orders shall not exceed ***$3000 USD***. This is the contract maximum for labor and materials for special services for this period of performance.

1.7 THIRD OPTION YEAR PRICES

SCHEDULED

CMMS SERVICES	RATE/MO	No of Months
Annual licensing/user/server access costs with help-desk access for Seven Users supporting three CDC sites.		LS

UNSCHEDULED

LABOR TYPE	ESTIMATED HOURS	HOURLY RATE	CEILING AMOUNT TOTAL
Training	N/A		

Data Entry	20		

1.7.1 MINIMUM AND MAXIMUM AMOUNTS

During this contract period, the Government shall place orders totaling a minimum of ***$50 USD***. This is the contract minimum for this period of performance. The amount of all orders shall not exceed ***$600 USD***. This is the contract maximum for labor and materials for special services for this period of performance.

1.8 FOURTH OPTION YEAR PRICES

SCHEDULED

CMMS SERVICES	RATE/MO	No of Months
Annual licensing/user/server access costs with help-desk access for Seven Users supporting three CDC sites.		LS

UNSCHEDULED

LABOR TYPE	ESTIMATED HOURS	HOURLY RATE	CEILING AMOUNT TOTAL
Training	N/A		
Data Entry	15		

1.8.1 MINIMUM AND MAXIMUM AMOUNTS

During this contract period, the Government shall place orders totaling a minimum of ***$50 USD***. This is the contract minimum for this period of performance. The amount of all orders shall not exceed ***$825 USD***. This is the contract maximum for labor and materials for special services for this period of performance.

1.9 GRAND TOTAL

Base Year Price	
First Option Year Price	
Second Option Year Price	
Third Option Year Price	
Fourth Option Year Price	
GRAND TOTAL	

I. PERFORMANCE WORK STATEMENT

A. The purpose of this firm fixed price purchase order is for ***Web-enabled/Contractor-hosted, Computer Maintenance Management Server Services (CMMS) Services including implementation, training and data entry*** in accordance with Attachment A**.**

B. The contract will be for a one-year period from the date of the contract award, with ***four*** one-year options.

QUALITY ASSURANCE AND SURVEILLANCE PLAN (QASP)

This plan provides an effective method to promote satisfactory contractor performance. The QASP provides a method for the Contracting Officer's Representative (COR) to monitor Contractor performance, advise the Contractor of unsatisfactory performance, and notify the Contracting Officer of continued unsatisfactory performance. The Contractor, not the Government, is responsible for management and quality control to meet the terms of the contract. The role of the Government is to monitor quality to ensure that contract standards are achieved.

Performance Objective	Scope of Work Para	Performance Threshold
Services. Performs all shipping and packing services set forth in the scope of work.	1. thru 19.	All required services are performed and no more than three customer complaint is received per month.

1. SURVEILLANCE. The COR will receive and document all complaints from Government personnel regarding the services provided. If appropriate, the COR will send the complaints to the Contractor for corrective action.

2. STANDARD. The performance standard is that the Government receives no more than three (3) customer complaint per month. The COR shall notify the Contracting Officer of the complaints so that the Contracting Officer may take appropriate action to enforce the inspection clause (FAR 52.212.4, Contract Terms and Conditions-Commercial Items (May 2001), if any of the services exceed the standard.

3. PROCEDURES.

(a) If any Government personnel observe unacceptable services, either incomplete work or required services not being performed they should immediately contact the COR.

(b) The COR will complete appropriate documentation to record the complaint.

(c) If the COR determines the complaint is invalid, the COR will advise the complainant. The COR will retain the annotated copy of the written complaint for his/her files.

(d) If the COR determines the complaint is valid, the COR will inform the Contractor and give the Contractor additional time to correct the defect, if additional time is available. The COR shall determine how much time is reasonable.

(e) The COR shall, as a minimum, orally notify the Contractor of any valid complaints.

(f) If the Contractor disagrees with the complaint after investigation of the site and challenges the validity of the complaint, the Contractor will notify the COR. The COR will review the matter to determine the validity of the complaint.

(g) The COR will consider complaints as resolved unless notified otherwise by the complainant.

(h) Repeat customer complaints are not permitted for any services. If a repeat customer complaint is received for the same deficiency during the service period, the COR will contact the Contracting Officer for appropriate action under the Inspection clause.

SECTION 2 - CONTRACT CLAUSES

FAR 52.212-4 CONTRACT TERMS AND CONDITIONS – COMMERICAL ITEMS (SEPT 2013), is incorporated by reference. (See SF-1449, block 27a).

The following FAR clause is provided in full text:

52.212-5 Contract Terms and Conditions Required to Implement Statutes or Executive Orders—Commercial Items (JAN 2014)

(a) The Contractor shall comply with the following Federal Acquisition Regulation (FAR) clauses, which are incorporated in this contract by reference, to implement provisions of law or Executive orders applicable to acquisitions of commercial items:

(1) 52.222-50, Combating Trafficking in Persons (Feb 2009) (22 U.S.C. 7104(g)).

_X_Alternate I (Aug 2007) of 52.222-50 (22 U.S.C. 7104(g)).

(2) 52.233-3, Protest After Award (AUG 1996) (31 U.S.C. 3553).

(3) 52.233-4, Applicable Law for Breach of Contract Claim (OCT 2004) (Pub. L. 108-77, 108-78).

(b) The Contractor shall comply with the FAR clauses in this paragraph (b) that the Contracting Officer has indicated as being incorporated in this contract by reference to implement provisions of law or Executive orders applicable to acquisitions of commercial items:

_X_ (1) 52.203-6, Restrictions on Subcontractor Sales to the Government (Sept 2006), with Alternate I (Oct 1995) (41 U.S.C. 253g and 10 U.S.C. 2402).

_X (2) 52.203-13, Contractor Code of Business Ethics and Conduct (Apr 2010) (Pub. L. 110-252, Title VI, Chapter 1 (41 U.S.C. 251 note)).

_X_ (3) 52.203-15, Whistleblower Protections under the American Recovery and Reinvestment Act of 2009 (June 2010) (Section 1553 of Pub. L. 111-5). (Applies to contracts funded by the American Recovery and Reinvestment Act of 2009.)

__ (4) 52.204-10, Reporting Executive Compensation and First-Tier Subcontract Awards (Jul 2013) (Pub. L. 109-282) (31 U.S.C. 6101 note).

__ (5) 52.204-11, American Recovery and Reinvestment Act—Reporting Requirements (Jul 2010) (Pub. L. 111-5).

_X_ (6) 52.204-14, Service Contract Reporting Requirements (Jan 2014) (Pub. L. 111-117, section 743 of Div. C).

_X_ (7) 52.204-15, Service Contract Reporting Requirements for Indefinite-Delivery Contracts (Jan 2014) (Pub. L. 111-117, section 743 of Div. C).

_X_ (8) 52.209-6, Protecting the Government's Interest When Subcontracting with Contractors Debarred, Suspended, or Proposed for Debarment. (Aug 2013) (31 U.S.C. 6101 note).

__ (9) 52.209-9, Updates of Publicly Available Information Regarding Responsibility Matters (Jul 2013) (41 U.S.C. 2313).

__ (10) 52.209-10, Prohibition on Contracting with Inverted Domestic Corporations (May 2012) (section 738 of Division C of Pub. L. 112-74, section 740 of Division C of Pub. L. 111-117, section 743 of Division D of Pub. L. 111-8, and section 745 of Division D of Pub. L. 110-161).

__ (11) 52.219-3, Notice of HUBZone Set-Aside or Sole-Source Award (Nov 2011) (15 U.S.C. 657a).

__ (12) 52.219-4, Notice of Price Evaluation Preference for HUBZone Small Business Concerns (JAN 2011) (if the offeror elects to waive the preference, it shall so indicate in its offer) (15 U.S.C. 657a).

__ (13) [Reserved]

__ (14)(i) 52.219-6, Notice of Total Small Business Set-Aside (Nov 2011) (15 U.S.C. 644).

__ (ii) Alternate I (Nov 2011).

__ (iii) Alternate II (Nov 2011).

__ (15)(i) 52.219-7, Notice of Partial Small Business Set-Aside (June 2003) (15 U.S.C. 644).

__ (ii) Alternate I (Oct 1995) of 52.219-7.

__ (iii) Alternate II (Mar 2004) of 52.219-7.

__ (16) 52.219-8, Utilization of Small Business Concerns (Jul 2013) (15 U.S.C. 637(d)(2) and (3)).

__ (17)(i) 52.219-9, Small Business Subcontracting Plan (Jul 2013) (15 U.S.C. 637(d)(4)).

__ (ii) Alternate I (Oct 2001) of 52.219-9.

__ (iii) Alternate II (Oct 2001) of 52.219-9.

__ (iv) Alternate III (Jul 2010) of 52.219-9.

__ (18) 52.219-13, Notice of Set-Aside of Orders (Nov 2011)(15 U.S.C. 644(r)).

__ (19) 52.219-14, Limitations on Subcontracting (Nov 2011) (15 U.S.C. 637(a)(14)).

_X_ (20) 52.219-16, Liquidated Damages—Subcon-tracting Plan (Jan 1999) (15 U.S.C. 637(d)(4)(F)(i)).

__ (21)(i) 52.219-23, Notice of Price Evaluation Adjustment for Small Disadvantaged Business Concerns (OCT 2008) (10 U.S.C. 2323) (if the offeror elects to waive the adjustment, it shall so indicate in its offer).

__ (ii) Alternate I (June 2003) of 52.219-23.

__ (22) 52.219-25, Small Disadvantaged Business Participation Program—Disadvantaged Status and Reporting (Jul 2013) (Pub. L. 103-355, section 7102, and 10 U.S.C. 2323).

__ (23) 52.219-26, Small Disadvantaged Business Participation Program—Incentive Subcontracting (Oct 2000) (Pub. L. 103-355, section 7102, and 10 U.S.C. 2323).

__ (24) 52.219-27, Notice of Service-Disabled Veteran-Owned Small Business Set-Aside (Nov 2011) (15 U.S.C. 657 f).

__ (25) 52.219-28, Post Award Small Business Program Rerepresentation (Jul 2013) (15 U.S.C. 632(a)(2)).

__ (26) 52.219-29, Notice of Set-Aside for Economically Disadvantaged Women-Owned Small Business (EDWOSB) Concerns (Jul 2013) (15 U.S.C. 637(m)).

__ (27) 52.219-30, Notice of Set-Aside for Women-Owned Small Business (WOSB) Concerns Eligible Under the WOSB Program (Jul 2013) (15 U.S.C. 637(m)).

__ (28) 52.222-3, Convict Labor (June 2003) (E.O. 11755).

__X (29) 52.222-19, Child Labor—Cooperation with Authorities and Remedies (Jan 2014) (E.O. 13126).

_X_ (30) 52.222-21, Prohibition of Segregated Facilities (Feb 1999).

_X_ (31) 52.222-26, Equal Opportunity (Mar 2007) (E.O. 11246).

__ (32) 52.222-35, Equal Opportunity for Veterans (Sep 2010)(38 U.S.C. 4212).

__ (33) 52.222-36, Affirmative Action for Workers with Disabilities (Oct 2010) (29 U.S.C. 793).

__ (34) 52.222-37, Employment Reports on Veterans (SEP 2010) (38 U.S.C. 4212).

__ (35) 52.222-40, Notification of Employee Rights Under the National Labor Relations Act (Dec 2010) (E.O. 13496).

__ (36) 52.222-54, Employment Eligibility Verification (AUG 2013). (Executive Order 12989). (Not applicable to the acquisition of commercially available off-the-shelf items or certain other types of commercial items as prescribed in 22.1803.)

__ (37)(i) 52.223-9, Estimate of Percentage of Recovered Material Content for EPA–Designated Items (May 2008) (42 U.S.C. 6962(c)(3)(A)(ii)). (Not applicable to the acquisition of commercially available off-the-shelf items.)

__ (ii) Alternate I (May 2008) of 52.223-9 (42 U.S.C. 6962(i)(2)(C)). (Not applicable to the acquisition of commercially available off-the-shelf items.)

__ (38) 52.223-15, Energy Efficiency in Energy-Consuming Products (DEC 2007) (42 U.S.C. 8259b).

__ (39)(i) 52.223-16, IEEE 1680 Standard for the Environmental Assessment of Personal Computer Products (DEC 2007) (E.O. 13423).

__ (ii) Alternate I (DEC 2007) of 52.223-16.

__ (40) 52.223-18, Encouraging Contractor Policies to Ban Text Messaging While Driving (AUG 2011) (E.O. 13513).

__ (41) 52.225-1, Buy American Act—Supplies (Feb 2009) (41 U.S.C. 10a-10d).

__ (42)(i) 52.225-3, Buy American Act—Free Trade Agreements—Israeli Trade Act (Nov 2012) (41 U.S.C. chapter 83, 19 U.S.C. 3301 note, 19 U.S.C. 2112 note, 19 U.S.C. 3805

note, 19 U.S.C. 4001 note, Pub. L. 103-182, 108-77, 108-78, 108-286, 108-302, 109-53, 109-169, 109-283, 110-138, 112-41, 112-42, and 112-43).

__ (ii) Alternate I (Mar 2012) of 52.225-3.

__ (iii) Alternate II (Mar 2012) of 52.225-3.

__ (iv) Alternate III (Nov 2012) of 52.225-3.

__ (43) 52.225-5, Trade Agreements (NOV 2013) (19 U.S.C. 2501, *et seq*., 19 U.S.C. 3301 note).

_X_ (44) 52.225-13, Restrictions on Certain Foreign Purchases (June 2008) (E.O.'s, proclamations, and statutes administered by the Office of Foreign Assets Control of the Department of the Treasury).

_X_ (45) 52.225-26, Contractors Performing Private Security Functions Outside the United States (Jul 2013) (Section 862, as amended, of the National Defense Authorization Act for Fiscal Year 2008; 10 U.S.C. 2302 Note).

__ (46) 52.226-4, Notice of Disaster or Emergency Area Set-Aside (Nov 2007) (42 U.S.C. 5150).

__ (47) 52.226-5, Restrictions on Subcontracting Outside Disaster or Emergency Area (Nov 2007) (42 U.S.C. 5150).

_X_ (48) 52.232-29, Terms for Financing of Purchases of Commercial Items (Feb 2002) (41 U.S.C. 255(f), 10 U.S.C. 2307(f)).

__ (49) 52.232-30, Installment Payments for Commercial Items (Oct 1995) (41 U.S.C. 255(f), 10 U.S.C. 2307(f)).

_X_ (50) 52.232-33, Payment by Electronic Funds Transfer—System for Award Management (Jul 2013) (31 U.S.C. 3332).

_X_ (51) 52.232-34, Payment by Electronic Funds Transfer—Other than System for Award Management (Jul 2013) (31 U.S.C. 3332).

__ (52) 52.232-36, Payment by Third Party (Jul 2013) (31 U.S.C. 3332).

__ (53) 52.239-1, Privacy or Security Safeguards (Aug 1996) (5 U.S.C. 552a).

__ (54)(i) 52.247-64, Preference for Privately Owned U.S.-Flag Commercial Vessels (Feb 2006) (46 U.S.C. Appx. 1241(b) and 10 U.S.C. 2631).

__ (ii) Alternate I (Apr 2003) of 52.247-64.

(c) The Contractor shall comply with the FAR clauses in this paragraph (c), applicable to commercial services, that the Contracting Officer has indicated as being incorporated in this contract by reference to implement provisions of law or Executive orders applicable to acquisitions of commercial items:

_X_ (1) 52.222-41, Service Contract Act of 1965 (Nov 2007) (41 U.S.C. 351, *et seq*.).

__ (2) 52.222-42, Statement of Equivalent Rates for Federal Hires (May 1989) (29 U.S.C. 206 and 41 U.S.C. 351, *et seq*.).

_X_ (3) 52.222-43, Fair Labor Standards Act and Service Contract Act—Price Adjustment (Multiple Year and Option Contracts) (Sep 2009) (29 U.S.C. 206 and 41 U.S.C. 351, *et seq*.).

__ (4) 52.222-44, Fair Labor Standards Act and Service Contract Act—Price Adjustment (Sep 2009) (29 U.S.C. 206 and 41 U.S.C. 351, *et seq*.).

__ (5) 52.222-51, Exemption from Application of the Service Contract Act to Contracts for Maintenance, Calibration, or Repair of Certain Equipment—Requirements (Nov 2007) (41 351, *et seq*.).

__ (6) 52.222-53, Exemption from Application of the Service Contract Act to Contracts for Certain Services—Requirements (Feb 2009) (41 U.S.C. 351, *et seq*.).

_X_ (7) 52.222-17, Nondisplacement of Qualified Workers (JAN 2013) (E.O.13495).

__ (8) 52.226-6, Promoting Excess Food Donation to Nonprofit Organizations (Mar 2009) (Pub. L. 110-247).

__ (9) 52.237-11, Accepting and Dispensing of $1 Coin (Sept 2008) (31 U.S.C. 5112(p)(1)).

(d) *Comptroller General Examination of Record*. The Contractor shall comply with the provisions of this paragraph (d) if this contract was awarded using other than sealed bid, is in excess of the simplified acquisition threshold, and does not contain the clause at 52.215-2, Audit and Records—Negotiation.

(1) The Comptroller General of the United States, or an authorized representative of the Comptroller General, shall have access to and right to examine any of the Contractor's directly pertinent records involving transactions related to this contract.

(2) The Contractor shall make available at its offices at all reasonable times the records, materials, and other evidence for examination, audit, or reproduction, until 3 years after final payment under this contract or for any shorter period specified in FAR Subpart 4.7, Contractor Records Retention, of the other clauses of this contract. If this contract is completely or partially terminated, the records relating to the work terminated shall be made available for 3 years after any resulting final termination settlement. Records relating to appeals under the disputes clause or to litigation or the settlement of claims arising under or relating to this contract shall be made available until such appeals, litigation, or claims are finally resolved.

(3) As used in this clause, records include books, documents, accounting procedures and practices, and other data, regardless of type and regardless of form. This does not require the Contractor to create or maintain any record that the Contractor does not maintain in the ordinary course of business or pursuant to a provision of law.

(e)(1) Notwithstanding the requirements of the clauses in paragraphs (a), (b), (c), and (d) of this clause, the Contractor is not required to flow down any FAR clause, other than those in this paragraph (e)(1) in a subcontract for commercial items. Unless otherwise indicated below, the extent of the flow down shall be as required by the clause—

(i) 52.203-13, Contractor Code of Business Ethics and Conduct (Apr 2010) (Pub. L. 110-252, Title VI, Chapter 1 (41 U.S.C. 251 note)).

(ii) 52.219-8, Utilization of Small Business Concerns (Jul 2013) (15 U.S.C. 637(d)(2) and (3)), in all subcontracts that offer further subcontracting opportunities. If the subcontract (except subcontracts to small business concerns) exceeds $650,000 ($1.5 million for construction of any public facility), the subcontractor must include 52.219-8 in lower tier subcontracts that offer subcontracting opportunities.

(iii) 52.222-17, Nondisplacement of Qualified Workers (JAN 2013) (E.O. 13495). Flow down required in accordance with paragraph (l) of FAR clause 52.222-17.

(iv) 52.222-26, Equal Opportunity (Mar 2007) (E.O. 11246).

(v) 52.222-35, Equal Opportunity for Veterans (Sep 2010) (38 U.S.C. 4212).

(vi) 52.222-36, Affirmative Action for Workers with Disabilities (Oct 2010) (29 U.S.C. 793).

(vii) 52.222-40, Notification of Employee Rights Under the National Labor Relations Act (Dec 2010) (E.O. 13496). Flow down required in accordance with paragraph (f) of FAR clause 52.222-40.

(viii) 52.222-41, Service Contract Act of 1965 (Nov 2007) (41 U.S.C. 351, *et seq*.).

(ix) 52.222-50, Combating Trafficking in Persons (Feb 2009) (22 U.S.C. 7104(g)).

___Alternate I (Aug 2007) of 52.222-50 (22 U.S.C. 7104(g)).

(x) 52.222-51, Exemption from Application of the Service Contract Act to Contracts for Maintenance, Calibration, or Repair of Certain Equipment-Requirements (Nov 2007) (41 U.S.C. 351, *et seq*.).

(xi) 52.222-53, Exemption from Application of the Service Contract Act to Contracts for Certain Services-Requirements (Feb 2009) (41 U.S.C. 351, *et seq*.).

(xii) 52.222-54, Employment Eligibility Verification (AUG 2013).

(xiii) 52.225-26, Contractors Performing Private Security Functions Outside the United States (Jul 2013) (Section 862, as amended, of the National Defense Authorization Act for Fiscal Year 2008; 10 U.S.C. 2302 Note).

(xiv) 52.226-6, Promoting Excess Food Donation to Nonprofit Organizations (Mar 2009) (Pub. L. 110-247). Flow down required in accordance with paragraph (e) of FAR clause 52.226-6.

(xv) 52.247-64, Preference for Privately Owned U.S.-Flag Commercial Vessels (Feb 2006) (46 U.S.C. Appx. 1241(b) and 10 U.S.C. 2631). Flow down required in accordance with paragraph (d) of FAR clause 52.247-64.

(2) While not required, the contractor may include in its subcontracts for commercial items a minimal number of additional clauses necessary to satisfy its contractual obligations.

(End of clause)

ADDENDUM TO CONTRACT CLAUSES
FAR AND DOSAR CLAUSES NOT PRESCRIBED IN PART 12

52.252-2 CLAUSES INCORPORATED BY REFERENCE (FEB 1998)

This contract incorporates one or more clauses by reference, with the same force and effect as if they were given in full text. Upon request, the Contracting Officer will make their full text available. Also, the full text of a clause may be accessed electronically at:
http://www.acquisition.gov/far/ or *http://farsite.hill.af.mil/vffara.htm*

These addresses are subject to change. If the Federal Acquisition Regulation (FAR) is not available at the locations indicated above, use the Department of State Acquisition Website at *http://www.statebuy.state.gov* to see the links to the FAR. You may also use an internet "search engine" (for example Google, Yahoo, Excite) to obtain the latest location of the most current FAR.

The following Federal Acquisition Regulation (FAR) clauses are incorporated by reference:

CLAUSE	TITLE AND DATE
52.204-9	PERSONAL IDENTITY VERIFICATION OF CONTRACTOR PERSONNEL (JAN 2011)
52.204-12	DATA UNIVERSAL NUMBERING SYSTEM NUMBER MAINTENANCE (DEC 2012)
52.204-13	SYSTEM FOR AWARD MANAGEMENT MAINTENANCE (JULY 2013)
52.225-14	INCONSISTENCY BETWEEN ENGLISH VERSION AND TRANSLATION OF CONTRACT (FEB 2000)
52.228-4	WORKER'S COMPENSATION AND WAR-HAZARD INSURANCE OVERSEAS (APR 1984)
52.228-5	INSURANCE - WORK ON A GOVERNMENT INSTALLATION (JAN 1997)
52.229-6	FOREIGN FIXED PRICE CONTRACTS (FEB 2013)
52.232-39	UNENFORCEABILITY OF UNAUTHORIZED OBLIGATIONS (JUNE 2013)

The following FAR clauses are provided in full text:

52.216-18 ORDERING (OCT 1995)

(a) Any supplies and services to be furnished under this contract shall be ordered by issuance of delivery orders or task orders by the individuals or activities designated in the Schedule. Such orders may be issued from date of award through base period or option periods if exercised. See F.2.

(b) All delivery orders or task orders are subject to the terms and conditions of this contract. In the event of conflict between a delivery order or task order and this contract, the contract shall control.

(c) If mailed, a delivery order or task order is considered "issued" when the Government deposits the order in the mail. Orders may be issued orally, by facsimile, or by electronic commerce methods only if authorized in the Schedule.

52.216-19 ORDER LIMITATIONS. (OCT 1995)

(a) Minimum order. When the Government requires supplies or services covered by this contract in an amount of less than US$500.00, the Government is not obligated to purchase, nor is the Contractor obligated to furnish, those supplies or services under the contract.

(b) Maximum order. The Contractor is not obligated to honor--

(1) Any order for a single item in excess of than US$500.00

(2) Any order for a combination of items in excess of thanUS$5000.00

(3) A series of orders from the same ordering office within five (5) days that together call for quantities exceeding the limitation in subparagraph (1) or (2) above.

(c) If this is a requirements contract (i.e., includes the Requirement clause at subsection 52.216-21 of the Federal Acquisition Regulation (FAR)), the Government is not required to order a part of any one requirement from the Contractor if that requirement exceeds the maximum-order limitations in paragraph (b) above.

(d) Notwithstanding paragraphs (b) and (c) above, the Contractor shall honor any order exceeding the maximum order limitations in paragraph (b), unless that order (or orders) is returned to the ordering office within seven (7) days after issuance, with written notice stating the Contractor's intent not to ship the item (or items) called for and the reasons. Upon receiving this notice, the Government may acquire the supplies or services from another source.

52.216-22 INDEFINITE QUANTITY (OCT 1995)

(a) This is an indefinite-quantity contract for the supplies or services specified, and effective for the period stated, in the Schedule. The quantities of supplies and services specified in the Schedule are estimates only and are not purchased by this contract.

(b) Delivery or performance shall be made only as authorized by orders issued in accordance with the Ordering clause. The Contractor shall furnish to the Government, when and if ordered, the supplies or services specified in the Schedule up to and including the quantity designated in the Schedule as the "maximum." The Government shall order at least the quantity of supplies or services designated in the Schedule as the "minimum."

(c) Except for any limitations on quantities in the Order Limitations clause or in the Schedule, there is no limit on the number of orders that may be issued. The Government may issue orders requiring delivery to multiple destinations or performance at multiple locations.

(d) Any order issued during the effective period of this contract and not completed within that period shall be completed by the Contractor within the time specified in the order. The contract shall govern the Contractor's and Government's rights and obligations with respect to that order to the same extent as if the order were completed during the contract's effective period; provided, that the Contractor shall not be required to make any deliveries under this contract after one year beyond the contract's effective period.

52.217-8 OPTION TO EXTEND SERVICES (NOV 1999)

The Government may require continued performance of any services within the limits and at the rates specified in the contract. The option provision may be exercised more than once, but the total extension of performance hereunder shall not exceed 6 months. The Contracting Officer may exercise the option by written notice to the Contractor within the performance period of the contract.

52.217-9 OPTION TO EXTEND THE TERM OF THE CONTRACT (MAR 2000)

(a) The Government may extend the term of this contract by written notice to the Contractor within the performance period of the contract or within 30 days after funds for the option year become available, whichever is later.

(b) If the Government exercises this option, the extended contract shall be considered to include this option clause.

(c) The total duration of this contract, including the exercise of any options under this clause, shall not exceed five (5) years.

52.232-19 AVAILABILITY OF FUNDS FOR THE NEXT FISCAL YEAR (APR 1984)

Funds are not presently available for performance under this contract beyond September 30 of the current calendar year. The Government's obligation for performance of this contract beyond that date is contingent upon the availability of appropriated funds from which payment for contract purposes can be made. No legal liability on the part of the Government for any payment may arise for performance under this contract beyond September 30 of the current calendar year, until funds are made available to the Contracting Officer for performance and until the Contractor receives notice of availability, to be confirmed in writing by the Contracting Officer.

52.232-99 PROVIDING ACCELERATED PAYMENT TO SMALL BUSINESS SUBCONTRACTORS (AUG 2012)

This clause implements the temporary policy provided by OMB Policy Memorandum M- 12-16, Providing Prompt Payment to Small Business Subcontractors, dated July 11, 2012.

(a) Upon receipt of accelerated payments from the Government, the contractor is required to make accelerated payments to small business subcontractors to the maximum extent practicable after receipt of a proper invoice and all proper documentation from the small business subcontractor.

(b) Include the substance of this clause, including this paragraph (b), in all subcontracts with small business concerns.

(c) The acceleration of payments under this clause does not provide any new rights under the Prompt Payment Act.

THE FOLLOWING DOSAR CLAUSES ARE PROVIDED IN FULL TEXT:

CONTRACTOR IDENTIFICATION (JULY 2008)

Contract performance may require contractor personnel to attend meetings with government personnel and the public, work within government offices, and/or utilize government email.

Contractor personnel must take the following actions to identify themselves as non-federal employees:

1) Use an email signature block that shows name, the office being supported and company affiliation (e.g. “John Smith, Office of Human Resources, ACME Corporation Support Contractor”);

2) Clearly identify themselves and their contractor affiliation in meetings;

3) Identify their contractor affiliation in Departmental e-mail and phone listings whenever contractor personnel are included in those listings; and

4) Contractor personnel may not utilize Department of State logos or indicia on business cards.

(End of clause)

652.216-70 ORDERING - INDEFINITE-DELIVERY CONTRACT (APR 2004)

The Government shall use one of the following forms to issue orders under this contract:

(a) The Optional Form 347, *Order for Supplies or Services*, and Optional Form 348, *Order for Supplies or Services Schedule - Continuation*; or,

(b) The DS-2076, *Purchase Order, Receiving Report and Voucher*, and DS-2077, *Continuation Sheet*.

(End of clause)

652.232-70 PAYMENT SCHEDULE AND INVOICE SUBMISSION (FIXED-PRICE) (AUG 1999)

(a) General. The Government shall pay the contractor as full compensation for all work required, performed, and accepted under this contract the firm fixed-price stated in this contract.

(b) Invoice Submission. The contractor shall submit the invoice in an original to the office identified in Block 18b of the SF-1449. To constitute a proper invoice, the invoice shall include all the items required by FAR 32.905(e).

The financial Management Office (FMO) will log in receipt of the invoice and forward to the COR for approval

The contractor shall show Value Added Tax (VAT) as a separate item on invoices submitted for payment.

(c) Contractor Remittance Address. The Government will make payment to the contractor's address stated on the cover page of this contract, unless a separate remittance address is shown below

_____

_____

_____

652.237-72 OBSERVANCE OF LEGAL HOLIDAYS AND ADMINISTRATIVE LEAVE (APR 2004)

(a) The Department of State observes the following days as holidays in addition to the local holidays:

New Year's Day
Martin Luther King's Birthday
Washington's Birthday
Memorial Day
Independence Day
Labor Day
Columbus Day
Veterans Day
Thanksgiving Day
Christmas Day

Any other day designated by Federal law, Executive Order, or Presidential Proclamation.

(b) When any such day falls on a Saturday or Sunday, the following Monday is observed. Observance of such days by Government personnel shall not be cause for additional period of performance or entitlement to compensation except as set forth in the contract. If the contractor's personnel work on a holiday, no form of holiday or other premium compensation will be reimbursed either as a direct or indirect cost, unless authorized pursuant to an overtime clause elsewhere in this contract.

(c) When the Department of State grants administrative leave to its Government employees, assigned contractor personnel in Government facilities shall also be dismissed. However, the contractor agrees to continue to provide sufficient personnel to perform round-the-clock requirements of critical tasks already in operation or scheduled, and shall be guided by the instructions issued by the Contracting Officer or his/her duly authorized representative.

(d) For fixed-price contracts, if services are not required or provided because the building is closed due to inclement weather, unanticipated holidays declared by the President, failure of Congress to appropriate funds, or similar reasons, deductions will be computed as follows:

(1) The deduction rate in dollars per day will be equal to the per month contract price divided by 21 days per month.

(2) The deduction rate in dollars per day will be multiplied by the number of days services are not required or provided.

If services are provided for portions of days, appropriate adjustment will be made by the Contracting Officer to ensure that the contractor is compensated for services provided.

(e) If administrative leave is granted to contractor personnel as a result of conditions stipulated in any "Excusable Delays" clause of this contract, it will be without loss to the contractor. The cost of salaries and wages to the contractor for the period of any such excused absence shall be a reimbursable item of direct cost hereunder for employees whose regular time is normally charged, and a reimbursable item of indirect cost for employees whose time is normally charged indirectly in accordance with the contractor's accounting policy.

652.242-70 CONTRACTING OFFICER'S REPRESENTATIVE (COR) AUG 1999)

(a) The Contracting Officer may designate in writing one or more Government employees, by name or position title, to take action for the Contracting Officer under this contract. Each designee shall be identified as a Contracting Officer's Representative (COR). Such designation(s) shall specify the scope and limitations of the authority so delegated; provided, that the designee shall not change the terms or conditions of the contract, unless the COR is a warranted Contracting Officer and this authority is delegated in the designation.

(b) The COR for this contract is the CDC - IT Manager

652.225-71 SECTION 8(A) OF THE EXPORT ADMINISTRATION ACT OF 1979, AS AMENDED (AUG 1999)

(a) Section 8(a) of the U.S. Export Administration Act of 1979, as amended (50 U.S.C. 2407(a)), prohibits compliance by U.S. persons with any boycott fostered by a foreign country against a country which is friendly to the United States and which is not itself the object of any form of boycott pursuant to United States law or regulation. The Boycott of Israel by Arab League countries is such a boycott, and therefore, the following actions, if taken with intent to comply with, further, or support the Arab League Boycott of Israel, are prohibited activities under the Export Administration Act:

(1) Refusing, or requiring any U.S. person to refuse to do business with or in Israel, with any Israeli business concern, or with any national or resident of Israel, or with any other person, pursuant to an agreement of, or a request from or on behalf of a boycotting country;

(2) Refusing, or requiring any U.S. person to refuse to employ or otherwise discriminating against any person on the basis of race, religion, sex, or national origin of that person or of any owner, officer, director, or employee of such person;

(3) Furnishing information with respect to the race, religion, or national origin of any U.S. person or of any owner, officer, director, or employee of such U.S. person; (4) Furnishing information about whether any person has, has had, or proposes to have any business relationship (including a relationship by way of sale, purchase, legal or commercial representation, shipping or other transport, insurance, investment, or supply) with or in the State of Israel, with any business concern organized under the laws of the State of Israel, with any

Israeli national or resident, or with any person which is known or believed to be restricted from having any business relationship with or in Israel;

(5) Furnishing information about whether any person is a member of, has made contributions to, or is otherwise associated with or involved in the activities of any charitable or fraternal organization which supports the State of Israel; and,

(6) Paying, honoring, confirming, or otherwise implementing a letter of credit which contains any condition or requirement against doing business with the State of Israel.

(b) Under Section 8(a), the following types of activities are not forbidden ``compliance with the boycott," and are therefore exempted from Section 8(a)'s prohibitions listed in paragraphs (a)(1)-(6) above:

(1) Complying or agreeing to comply with requirements:

(i) Prohibiting the import of goods or services from Israel or goods produced or services provided by any business concern organized under the laws of Israel or by nationals or residents of Israel; or,

(ii) Prohibiting the shipment of goods to Israel on a carrier of Israel, or by a route other than that prescribed by the boycotting country or the recipient of the shipment;

(2) Complying or agreeing to comply with import and shipping document requirements with respect to the country of origin, the name of the carrier and route of shipment, the name of the supplier of the shipment or the name of the provider of other services, except that no information knowingly furnished or conveyed in response to such requirements may be stated in negative, blacklisting, or similar exclusionary terms, other than with respect to carriers or route of shipments as may be permitted by such regulations in order to comply with precautionary requirements protecting against war risks and confiscation;

(3) Complying or agreeing to comply in the normal course of business with the unilateral and specific selection by a boycotting country, or national or resident thereof, of carriers, insurance, suppliers of services to be performed within the boycotting country or specific goods which, in the normal course of business, are identifiable by source when imported into the boycotting country;

(4) Complying or agreeing to comply with the export requirements of the boycotting country relating to shipments or transshipments of exports to Israel, to any business concern of or organized under the laws of Israel, or to any national or resident of Israel;

(5) Compliance by an individual or agreement by an individual to comply with the immigration or passport requirements of any country with respect to such individual or any member of such individual's family or with requests for information regarding requirements

of employment of such individual within the boycotting country; and,

(6) Compliance by a U.S. person resident in a foreign country or agreement by such person to comply with the laws of that country with respect to his or her activities exclusively therein, and such regulations may contain exceptions for such resident complying with the laws or regulations of that foreign country governing imports into such country of trademarked, trade named, or similarly specifically identifiable products, or components of products for his or her own use, including the performance of contractual services within that country, as may be defined by such regulations.

652.242-73 AUTHORIZATION AND PERFORMANCE (AUG 1999)

(a) The contractor warrants the following:

(1) That is has obtained authorization to operate and do business in the country or countries in which this contract will be performed;

(2) That is has obtained all necessary licenses and permits required to perform this contract; and,

(3) That it shall comply fully with all laws, decrees, labor standards, and regulations of said country or countries during the performance of this contract.

(b) If the party actually performing the work will be a subcontractor or joint venture partner, then such subcontractor or joint venture partner agrees to the requirements of paragraph (a) of this clause.

SECTION 3 - SOLICITATION PROVISIONS

Instructions to Offeror. Each offer must consist of the following:

FAR 52.212-1, INSTRUCTIONS TO OFFERORS -- COMMERCIAL ITEMS (JULY 2013), IS INCORPORATED BY REFERENCE. (SEE SF-1449, BLOCK 27A).

ADDENDUM TO 52.212-1

Ssuch as a company brochure, technical proposal, client list, financial statement, a copy of the Certificate of Insurance etc. Below is a sample. Also, be advised that some solicitation requirements must be included in the Performance Work Statement in Section 1 (e.g. the Project Manager and the language requirement). Also, the technical evaluation sheets prepared would need to be identical to the information required by A.2].

A. <u>Summary of Instructions</u>. Each offer must consist of the following:

A.1. A completed solicitation, in which the SF-1449 cover page (blocks 12, 17, 19-24, and 30 as appropriate), and Section 1 has been filled out.

A.2. Information demonstrating the offeror's/quoter's ability to perform, including:

(1) Name of a Project Manager (or other liaison to the U.S. Embassy/Consulate) who understands written and spoken English;

(2) Evidence that the offeror/quoter operates an established business with a permanent address and telephone listing;

1. List of clients over the past (5) five years, demonstrating prior experience with relevant past performance information and references (provide dates of contracts, places of performance, value of contracts, contact names, telephone and fax numbers and email addresses). If the offeror has not performed comparable services in Botswana then the offeror shall provide its international experience. Offerors are advised that the past performance information requested above may be discussed with the client's contact person. In addition, the client's contact person may be asked to comment on the offeror's:
2.
   - Quality of services provided under the contract;
   - Compliance with contract terms and conditions;
   - Effectiveness of management;
   - Willingness to cooperate with and assist the customer in routine matters, and when confronted by unexpected difficulties; and
   - Business integrity / business conduct.

   The Government will use past performance information primarily to assess an offeror's capability to meet the solicitation performance requirements, including the relevance and successful performance of the offeror's work experience. The Government may also use this

data to evaluate the credibility of the offeror's proposal. In addition, the Contracting Officer may use past performance information in making a determination of responsibility.

3. Evidence that the offeror/quoter can provide the necessary personnel, equipment, and financial resources needed to perform the work;

4. The offeror shall address its plan to obtain all licenses and permits required by local law (see DOSAR 652.242-73 in Section 2). If offeror already possesses the locally required licenses and permits, a copy shall be provided.

7. The offeror's strategic plan for Computer Maintenance Management Server Services to include but not limited to:
   (a) A work plan taking into account all work elements in Section 1, Performance Work Statement.
   (b) Identify types and quantities of equipment, supplies and materials required for performance of services under this contract. Identify if the offeror already possesses the listed items and their condition for suitability and if not already possessed or inadequate for use how and when the items will be obtained;
   (c) Plan of ensuring quality of services including but not limited to contract administration and oversight; and
   (d) (1) If insurance is required by the solicitation, a copy of the Certificate of Insurance(s), **or** (2) a statement that the contractor will get the required insurance, and the name of the insurance provider to be used.

ADDENDUM TO SOLICITATION PROVISIONS
FAR AND DOSAR PROVISIONS NOT PRESCRIBED IN PART 12

52.252-1 SOLICITATION PROVISIONS INCORPORATED BY REFERENCE (FEB 1998)

This solicitation incorporates one or more solicitation provisions by reference, with the same force and effect as if they were given in full text. Upon request, the Contracting Officer will make their full text available. Also, the full text of a clause may be accessed electronically at:

http://www.acquisition.gov/far/ or *http://farsite.hill.af.mil/vffara.htm*

These addresses are subject to change. IF the FAR is not available at the locations indicated above, use of an internet "search engine" (for example Google, Yahoo, Excite) is suggested to obtain the latest location of the most current FAR provisions.

The following Federal Acquisition Regulation solicitation provisions are incorporated by reference:

PROVISION	TITLE AND DATE
52.204-7	SYSTEM FOR AWARD MANAGEMENT (JULY 2013)
52.237-1	SITE VISIT (APR 1984)

The site visit will be held on September 4, 2014 at CDC Botswana – plot 14818 Lebatlane Road Phase 1, Gaborone West (local time) at 10:00 AM. Prospective offerors/quoters should contact Kitso Selotate on ycg4@cdc.gov /+267-71-337-871 or Mike on mvalerio@cdc.gov tel. +267-367-2434 or +267-7133-7765 for additional information or to arrange entry to the building.

THE FOLLOWING DOSAR PROVISION(S) IS/ARE PROVIDED IN FULL TEXT:

652.206-70 COMPETITION ADVOCATE/OMBUDSMAN (AUG 1999) (DEVIATION)

(a) The Department of State's Competition Advocate is responsible for assisting industry in removing restrictive requirements from Department of State solicitations and removing barriers to full and open competition and use of commercial items. If such a solicitation is considered competitively restrictive or does not appear properly conducive to competition and commercial practices, potential offerors are encouraged to first contact the contracting office for the respective solicitation. If concerns remain unresolved, contact the Department of State Competition Advocate on (703) 516-1696, by fax at (703) 875-6155, or write to:

Competition Advocate
U.S. Department of State
A/OPE
SA-15, Room 1060
Washington, DC 20522-1510

(b) The Department of State's Acquisition Ombudsman has been appointed to hear concerns from potential offerors and contractors during the pre-award and post-award phases of this acquisition. The role of the ombudsman is not to diminish the authority of the Contracting Officer, the Technical Evaluation Panel or Source Evaluation Board, or the selection official. The purpose of the ombudsman is to facilitate the communication of concerns, issues, disagreements, and recommendations of interested parties to the appropriate Government personnel, and work to resolve them. When requested and appropriate, the ombudsman will maintain strict confidentiality as to the source of the concern. The ombudsman does not participate in the evaluation of proposals, the source selection process, or the adjudication of formal contract disputes. Interested parties are invited to contact the contracting activity ombudsman, the Embassy Management Office, +267-395-3982 and fax +267-395-3951. For an American Embassy or overseas post, refer to the numbers below for the Department Acquisition Ombudsman. Concerns, issues, disagreements, and recommendations which cannot be resolved at a contracting activity level may be referred to the Department of State Acquisition Ombudsman at (703) 516-1696, by fax at (703) 875-6155, or write to:

Acquisition Ombudsman
U.S. Department of State
A/OPE
SA-15, Room 1060

Washington, DC 20522-1510

SECTION 4 - EVALUATION FACTORS

- Award will be made to the lowest priced, acceptable, responsible offeror. The quoter shall submit a completed solicitation, including Sections 1 and 5.

- The Government reserves the right to reject proposals that are unreasonably low or high in price.

- The lowest price will be determined by multiplying the offered prices times the estimated quantities in "Prices - Continuation of SF-1449, block 23", and arriving at a grand total, including all options.

- The Government will determine acceptability by assessing the offeror's compliance with the terms of the RFQ **to include the technical information required by Section 3.**

- The Government will determine contractor responsibility by analyzing whether the apparent successful offeror complies with the requirements of FAR 9.1, including:

  - Adequate financial resources or the ability to obtain them;
  - Ability to comply with the required performance period, taking into consideration all existing commercial and governmental business commitments;
  - Satisfactory record of integrity and business ethics;
  - Necessary organization, experience, and skills or the ability to obtain them;
  - Necessary equipment and facilities or the ability to obtain them; and
  - Be otherwise qualified and eligible to receive an award under applicable laws and regulations.

ADDENDUM TO EVALUATION FACTORS
FAR AND DOSAR PROVISION(S) NOT PRESCRIBED IN PART 12

The following FAR provisions are provided in full text:

52.217-5 EVALUATION OF OPTIONS (JUL 1990)

The Government will evaluate offers for award purposes by adding the total price for all options to the total price for the basic requirement. Evaluation of options will not obligate the Government to exercise the option(s).

52.225-17 EVALUATION OF FOREIGN CURRENCY OFFERS (FEB 2000)

If the Government receives offers in more than one currency, the Government will evaluate offers by converting the foreign currency to United States currency using the exchange rate used by the Embassy in effect as follows:

(a) For acquisitions conducted using sealed bidding procedures, on the date of bid opening.

(b) For acquisitions conducted using negotiation procedures—

(1) On the date specified for receipt of offers, if award is based on initial offers; otherwise

(2) On the date specified for receipt of proposal revisions.

SECTION 5 - REPRESENTATIONS AND CERTIFICATIONS

52.212-3 Offeror Representations and Certifications—Commercial Items (NOV 2013)

An offeror shall complete only paragraph (b) of this provision if the offeror has completed the annual representations and certifications electronically via http://www.acquisition.gov. If an offeror has not completed the annual representations and certifications electronically at the System for Award Management (SAM) website, the offeror shall complete only paragraphs (c) through (o) of this provision.

(a) *Definitions*. As used in this provision—

"Economically disadvantaged women-owned small business (EDWOSB) concern" means a small business concern that is at least 51 percent directly and unconditionally owned by, and the management and daily business operations of which are controlled by, one or more women who are citizens of the United States and who are economically disadvantaged in accordance with 13 CFR part 127. It automatically qualifies as a women-owned small business eligible under the WOSB Program.

"Forced or indentured child labor" means all work or service—

(1) Exacted from any person under the age of 18 under the menace of any penalty for its nonperformance and for which the worker does not offer himself voluntarily; or

(2) Performed by any person under the age of 18 pursuant to a contract the enforcement of which can be accomplished by process or penalties.

"Inverted domestic corporation", as used in this section, means a foreign incorporated entity which is treated as an inverted domestic corporation under 6 U.S.C. 395(b), *i.e.*, a corporation that used to be incorporated in the United States, or used to be a partnership in the United States, but now is incorporated in a foreign country, or is a subsidiary whose parent corporation is incorporated in a foreign country, that meets the criteria specified in 6 U.S.C. 395(b), applied in accordance with the rules and definitions of 6 U.S.C. 395(c). An inverted domestic corporation as herein defined does not meet the definition of an inverted domestic corporation as defined by the Internal Revenue Code at 26 U.S.C. 7874.

"Manufactured end product" means any end product in Federal Supply Classes (FSC) 1000-9999, except—

(1) FSC 5510, Lumber and Related Basic Wood Materials;

(2) Federal Supply Group (FSG) 87, Agricultural Supplies;

(3) FSG 88, Live Animals;

(4) FSG 89, Food and Related Consumables;

(5) FSC 9410, Crude Grades of Plant Materials;

(6) FSC 9430, Miscellaneous Crude Animal Products, Inedible;

(7) FSC 9440, Miscellaneous Crude Agricultural and Forestry Products;

(8) FSC 9610, Ores;

(9) FSC 9620, Minerals, Natural and Synthetic; and

(10) FSC 9630, Additive Metal Materials.

"Place of manufacture" means the place where an end product is assembled out of components, or otherwise made or processed from raw materials into the finished product that is to be provided to the Government. If a product is disassembled and reassembled, the place of reassembly is not the place of manufacture.

"Restricted business operations" means business operations in Sudan that include power production activities, mineral extraction activities, oil-related activities, or the production of military equipment, as those terms are defined in the Sudan Accountability and Divestment Act of 2007 (Pub. L. 110-174). Restricted business operations do not include business operations that the person (as that term is defined in Section 2 of the Sudan Accountability and Divestment Act of 2007) conducting the business can demonstrate—

(1) Are conducted under contract directly and exclusively with the regional government of southern Sudan;

(2) Are conducted pursuant to specific authorization from the Office of Foreign Assets Control in the Department of the Treasury, or are expressly exempted under Federal law from the requirement to be conducted under such authorization;

(3) Consist of providing goods or services to marginalized populations of Sudan;

(4) Consist of providing goods or services to an internationally recognized peacekeeping force or humanitarian organization;

(5) Consist of providing goods or services that are used only to promote health or education; or

(6) Have been voluntarily suspended.

"Sensitive technology"—

(1) Means hardware, software, telecommunications equipment, or any other technology that is to be used specifically—

(i) To restrict the free flow of unbiased information in Iran; or

(ii) To disrupt, monitor, or otherwise restrict speech of the people of Iran; and

(2) Does not include information or informational materials the export of which the President does not have the authority to regulate or prohibit pursuant to section 203(b)(3) of the International Emergency Economic Powers Act (50 U.S.C. 1702(b)(3)).

"Service-disabled veteran-owned small business concern"—

(1) Means a small business concern—

(i) Not less than 51 percent of which is owned by one or more service-disabled veterans or, in the case of any publicly owned business, not less than 51 percent of the stock of which is owned by one or more service-disabled veterans; and

(ii) The management and daily business operations of which are controlled by one or more service-disabled veterans or, in the case of a service-disabled veteran with permanent and severe disability, the spouse or permanent caregiver of such veteran.

(2) Service-disabled veteran means a veteran, as defined in 38 U.S.C. 101(2), with a disability that is service-connected, as defined in 38 U.S.C. 101(16).

"Small business concern" means a concern, including its affiliates, that is independently owned and operated, not dominant in the field of operation in which it is bidding on Government contracts, and qualified as a small business under the criteria in 13 CFR Part 121 and size standards in this solicitation.

"Subsidiary" means an entity in which more than 50 percent of the entity is owned—

(1) Directly by a parent corporation; or

(2) Through another subsidiary of a parent corporation.

"Veteran-owned small business concern" means a small business concern—

(1) Not less than 51 percent of which is owned by one or more veterans (as defined at 38 U.S.C. 101(2)) or, in the case of any publicly owned business, not less than 51 percent of the stock of which is owned by one or more veterans; and

(2) The management and daily business operations of which are controlled by one or more veterans.

"Women-owned business concern" means a concern which is at least 51 percent owned by one or more women; or in the case of any publicly owned business, at least 51 percent of its stock is owned by one or more women; and whose management and daily business operations are controlled by one or more women.

"Women-owned small business concern" means a small business concern—

(1) That is at least 51 percent owned by one or more women; or, in the case of any publicly owned business, at least 51 percent of the stock of which is owned by one or more women; and

(2) Whose management and daily business operations are controlled by one or more women.

"Women-owned small business (WOSB) concern eligible under the WOSB Program" (in accordance with 13 CFR part 127), means a small business concern that is at least 51 percent directly and unconditionally owned by, and the management and daily business operations of which are controlled by, one or more women who are citizens of the United States.

(b)

(1) *Annual Representations and Certifications*. Any changes provided by the offeror in paragraph (b)(2) of this provision do not automatically change the representations and certifications posted on the SAM website.

(2) The offeror has completed the annual representations and certifications electronically via the SAM website accessed through http://www.acquisition.gov. After reviewing the SAM database information, the offeror verifies by submission of this offer that the representations and certifications currently posted electronically at FAR 52.212-3, Offeror Representations and Certifications—Commercial Items, have been entered or updated in the last 12 months, are current, accurate, complete, and applicable to this solicitation (including the business size standard applicable to the NAICS code referenced for this solicitation), as of the date of this offer and are incorporated in this offer by reference (see FAR 4.1201), except for paragraphs _____.

[*Offeror to identify the applicable paragraphs at (c) through (o) of this provision that the offeror has completed for the purposes of this solicitation only, if any.*

These amended representation(s) and/or certification(s) are also incorporated in this offer and are current, accurate, and complete as of the date of this offer.

Any changes provided by the offeror are applicable to this solicitation only, and do not result in an update to the representations and certifications posted electronically on SAM.]

(c) Offerors must complete the following representations when the resulting contract will be performed in the United States or its outlying areas. Check all that apply.

(1) *Small business concern*. The offeror represents as part of its offer that it o is, o is not a small business concern.

(2) *Veteran-owned small business concern*. [*Complete only if the offeror represented itself as a small business concern in paragraph (c)(1) of this provision*.] The offeror represents as part of its offer that it o is, o is not a veteran-owned small business concern.

(3) *Service-disabled veteran-owned small business concern*. [*Complete only if the offeror represented itself as a veteran-owned small business concern in paragraph (c)(2) of this provision*.] The offeror represents as part of its offer that it o is, o is not a service-disabled veteran-owned small business concern.

(4) *Small disadvantaged business concern*. [*Complete only if the offeror represented itself as a small business concern in paragraph (c)(1) of this provision*.] The offeror represents, for general statistical purposes, that it o is, o is not a small disadvantaged business concern as defined in 13 CFR 124.1002.

(5) *Women-owned small business concern*. [*Complete only if the offeror represented itself as a small business concern in paragraph (c)(1) of this provision*.] The offeror represents that it o is, o is not a women-owned small business concern.

(6) WOSB concern eligible under the WOSB Program. *[Complete only if the offeror represented itself as a women-owned small business concern in paragraph (c)(5) of this provision.]* The offeror represents that—

(i) It o is,o is not a WOSB concern eligible under the WOSB Program, has provided all the required documents to the WOSB Repository, and no change in circumstances or adverse decisions have been issued that affects its eligibility; and

(ii) It o is, o is not a joint venture that complies with the requirements of 13 CFR part 127, and the representation in paragraph (c)(6)(i) of this provision is accurate for each WOSB concern eligible under the WOSB Program participating in the joint venture. [*The offeror shall enter the name or names of the WOSB concern eligible under the WOSB Program and other small businesses that are participating in the joint venture:* _____.] Each WOSB concern eligible under the WOSB Program participating in the joint venture shall submit a separate signed copy of the WOSB representation.

(7) Economically disadvantaged women-owned small business (EDWOSB) concern. [*Complete only if the offeror represented itself as a WOSB concern eligible under the WOSB Program in (c)(6) of this provision.*] The offeror represents that—

(i) It o is, o is not an EDWOSB concern, has provided all the required documents to the WOSB Repository, and no change in circumstances or adverse decisions have been issued that affects its eligibility; and

(ii) It o is, o is not a joint venture that complies with the requirements of 13 CFR part 127, and the representation in paragraph (c)(7)(i) of this provision is accurate for each EDWOSB concern participating in the joint venture. [*The offeror shall enter the name or names of the EDWOSB concern and other small businesses that are participating in the joint venture:* _____.] Each EDWOSB concern participating in the joint venture shall submit a separate signed copy of the EDWOSB representation.

Note: Complete paragraphs (c)(8) and (c)(9) only if this solicitation is expected to exceed the simplified acquisition threshold.

(8) *Women-owned business concern (other than small business concern).* [*Complete only if the offeror is a women-owned business concern and did not represent itself as a small business concern in paragraph (c)(1) of this provision*.] The offeror represents that it o is a women-owned business concern.

(9) *Tie bid priority for labor surplus area concerns*. If this is an invitation for bid, small business offerors may identify the labor surplus areas in which costs to be incurred on account of manufacturing or production (by offeror or first-tier subcontractors) amount to more than 50 percent of the contract price:_____

(10) [*Complete only if the solicitation contains the clause at FAR* 52.219-23*, Notice of Price Evaluation Adjustment for Small Disadvantaged Business Concerns, or FAR* 52.219-25*, Small*

Disadvantaged Business Participation Program—Disadvantaged Status and Reporting, and the offeror desires a benefit based on its disadvantaged status.]

(i) *General.* The offeror represents that either—

(A) It o is, o is not certified by the Small Business Administration as a small disadvantaged business concern and identified, on the date of this representation, as a certified small disadvantaged business concern in the SAM Dynamic Small Business Search database maintained by the Small Business Administration, and that no material change in disadvantaged ownership and control has occurred since its certification, and, where the concern is owned by one or more individuals claiming disadvantaged status, the net worth of each individual upon whom the certification is based does not exceed $750,000 after taking into account the applicable exclusions set forth at 13 CFR 124.104(c)(2); or

(B) It o has, o has not submitted a completed application to the Small Business Administration or a Private Certifier to be certified as a small disadvantaged business concern in accordance with 13 CFR 124, Subpart B, and a decision on that application is pending, and that no material change in disadvantaged ownership and control has occurred since its application was submitted.

(ii) o *Joint Ventures under the Price Evaluation Adjustment for Small Disadvantaged Business Concerns.* The offeror represents, as part of its offer, that it is a joint venture that complies with the requirements in 13 CFR 124.1002(f) and that the representation in paragraph (c)(10)(i) of this provision is accurate for the small disadvantaged business concern that is participating in the joint venture. [*The offeror shall enter the name of the small disadvantaged business concern that is participating in the joint venture:* _____.]

(11) *HUBZone small business concern*. [*Complete only if the offeror represented itself as a small business concern in paragraph (c)(1) of this provision*.] The offeror represents, as part of its offer, that—

(i) It o is, o is not a HUBZone small business concern listed, on the date of this representation, on the List of Qualified HUBZone Small Business Concerns maintained by the Small Business Administration, and no material changes in ownership and control, principal office, or HUBZone employee percentage have occurred since it was certified in accordance with 13 CFR Part 126; and

(ii) It o is, o is not a HUBZone joint venture that complies with the requirements of 13 CFR Part 126, and the representation in paragraph (c)(11)(i) of this provision is accurate for each HUBZone small business concern participating in the HUBZone joint venture. [The offeror shall enter the names of each of the HUBZone small business concerns participating in the HUBZone joint venture: _____.] Each HUBZone small business concern participating in the HUBZone joint venture shall submit a separate signed copy of the HUBZone representation.

(d) Representations required to implement provisions of Executive Order 11246—

(1) Previous contracts and compliance. The offeror represents that—

(i) It o has, o has not participated in a previous contract or subcontract subject to the Equal Opportunity clause of this solicitation; and

(ii) It o has, o has not filed all required compliance reports.

(2) *Affirmative Action Compliance*. The offeror represents that—

(i) It o has developed and has on file, o has not developed and does not have on file, at each establishment, affirmative action programs required by rules and regulations of the Secretary of Labor (41 cfr parts 60-1 and 60-2), or

(ii) It o has not previously had contracts subject to the written affirmative action programs requirement of the rules and regulations of the Secretary of Labor.

(e) *Certification Regarding Payments to Influence Federal Transactions (*31 U.S.C. 1352*)*. (Applies only if the contract is expected to exceed $150,000.) By submission of its offer, the offeror certifies to the best of its knowledge and belief that no Federal appropriated funds have been paid or will be paid to any person for influencing or attempting to influence an officer or employee of any agency, a Member of Congress, an officer or employee of Congress or an employee of a Member of Congress on his or her behalf in connection with the award of any resultant contract. If any registrants under the Lobbying Disclosure Act of 1995 have made a lobbying contact on behalf of the offeror with respect to this contract, the offeror shall complete and submit, with its offer, OMB Standard Form LLL, Disclosure of Lobbying Activities, to provide the name of the registrants. The offeror need not report regularly employed officers or employees of the offeror to whom payments of reasonable compensation were made.

(f) *Buy American Act Certificate*. (Applies only if the clause at Federal Acquisition Regulation (FAR) 52.225-1, Buy American Act—Supplies, is included in this solicitation.)

(1) The offeror certifies that each end product, except those listed in paragraph (f)(2) of this provision, is a domestic end product and that for other than COTS items, the offeror has considered components of unknown origin to have been mined, produced, or manufactured outside the United States. The offeror shall list as foreign end products those end products manufactured in the United States that do not qualify as domestic end products, *i.e.*, an end product that is not a COTS item and does not meet the component test in paragraph (2) of the definition of "domestic end product." The terms "commercially available off-the-shelf (COTS) item" "component," "domestic end product," "end product," "foreign end product," and "United States" are defined in the clause of this solicitation entitled "Buy American Act—Supplies."

(2) Foreign End Products:

Line Item No.	**Country of Origin**
_____	_____
_____	_____
_____	_____

[*List as necessary*]

(3) The Government will evaluate offers in accordance with the policies and procedures of FAR Part 25.

(g)(1) *Buy American Act—Free Trade Agreements—Israeli Trade Act Certificate*. (Applies only if the clause at FAR 52.225-3, Buy American Act—Free Trade Agreements—Israeli Trade Act, is included in this solicitation.)

(i) The offeror certifies that each end product, except those listed in paragraph (g)(1)(ii) or (g)(1)(iii) of this provision, is a domestic end product and that for other than COTS items, the offeror has considered components of unknown origin to have been mined, produced, or manufactured outside the United States. The terms "Bahrainian, Moroccan, Omani, Panamanian, or Peruvian end product," "commercially available off-the-shelf (COTS) item," "component," "domestic end product," "end product," "foreign end product," "Free Trade Agreement country," "Free Trade Agreement country end product," "Israeli end product," and "United States" are defined in the clause of this solicitation entitled "Buy American Act—Free Trade Agreements–Israeli Trade Act."

(ii) The offeror certifies that the following supplies are Free Trade Agreement country end products (other than Bahrainian, Moroccan, Omani, Panamanian, or Peruvian end products) or Israeli end products as defined in the clause of this solicitation entitled "Buy American Act—Free Trade Agreements—Israeli Trade Act":

Free Trade Agreement Country End Products (Other than Bahrainian, Moroccan, Omani, Panamanian, or Peruvian End Products) or Israeli End Products:

Line Item No.	**Country of Origin**
_____	_____
_____	_____
_____	_____

[*List as necessary*]

(iii) The offeror shall list those supplies that are foreign end products (other than those listed in paragraph (g)(1)(ii) of this provision) as defined in the clause of this solicitation entitled "Buy American Act—Free Trade Agreements—Israeli Trade Act." The offeror shall list as other foreign end products those end products manufactured in the United States that do not qualify as domestic end products, *i.e.*, an end product that is not a COTS item and does not meet the component test in paragraph (2) of the definition of "domestic end product."

Other Foreign End Products:

Line Item No.	**Country of Origin**

_____ _____

_____ _____

_____ _____

[*List as necessary*]

(iv) The Government will evaluate offers in accordance with the policies and procedures of FAR Part 25.

(2) *Buy American Act—Free Trade Agreements—Israeli Trade Act Certificate, Alternate I*. If Alternate I to the clause at FAR 52.225-3 is included in this solicitation, substitute the following paragraph (g)(1)(ii) for paragraph (g)(1)(ii) of the basic provision:

(g)(1)(ii) The offeror certifies that the following supplies are Canadian end products as defined in the clause of this solicitation entitled "Buy American Act—Free Trade Agreements—Israeli Trade Act":

Canadian End Products:

Line Item No.

_____

_____

_____

[*List as necessary*]

(3) *Buy American Act—Free Trade Agreements—Israeli Trade Act Certificate, Alternate II*. If Alternate II to the clause at FAR 52.225-3 is included in this solicitation, substitute the following paragraph (g)(1)(ii) for paragraph (g)(1)(ii) of the basic provision:

(g)(1)(ii) The offeror certifies that the following supplies are Canadian end products or Israeli end products as defined in the clause of this solicitation entitled "Buy American Act—Free Trade Agreements—Israeli Trade Act":

Canadian or Israeli End Products:

Line Item No.	**Country of Origin**
_____	_____
_____	_____
_____	_____

[*List as necessary*]

(4) *Buy American Act—Free Trade Agreements—Israeli Trade Act Certificate, Alternate III*. If Alternate III to the clause at 52.225-3 is included in this solicitation, substitute the following paragraph (g)(1)(ii) for paragraph (g)(1)(ii) of the basic provision:

(g)(1)(ii) The offeror certifies that the following supplies are Free Trade Agreement country end products (other than Bahrainian, Korean, Moroccan, Omani, Panamanian, or Peruvian end products) or Israeli end products as defined in the clause of this solicitation entitled "Buy American Act-Free Trade Agreements-Israeli Trade Act":

Free Trade Agreement Country End Products (Other than Bahrainian, Korean, Moroccan, Omani, Panamanian, or Peruvian End Products) or Israeli End Products:

Line Item No.	**Country of Origin**
_____	_____
_____	_____
_____	_____

[*List as necessary*]

(5) *Trade Agreements Certificate*. (Applies only if the clause at FAR 52.225-5, Trade Agreements, is included in this solicitation.)

(i) The offeror certifies that each end product, except those listed in paragraph (g)(5)(ii) of this provision, is a U.S.-made or designated country end product, as defined in the clause of this solicitation entitled "Trade Agreements."

(ii) The offeror shall list as other end products those end products that are not U.S.-made or designated country end products.

Other End Products:

Line Item No.	**Country of Origin**
_____	_____
_____	_____
_____	_____

[*List as necessary*]

(iii) The Government will evaluate offers in accordance with the policies and procedures of FAR Part 25. For line items covered by the WTO GPA, the Government will evaluate offers of U.S.-made or designated country end products without regard to the restrictions of the Buy American Act. The Government will consider for award only offers of U.S.-made or designated country end products unless the Contracting Officer determines that there are no offers for such

products or that the offers for such products are insufficient to fulfill the requirements of the solicitation.

(h) *Certification Regarding Responsibility Matters (Executive Order 12689*). (Applies only if the contract value is expected to exceed the simplified acquisition threshold.) The offeror certifies, to the best of its knowledge and belief, that the offeror and/or any of its principals—

(1) o Are, o are not presently debarred, suspended, proposed for debarment, or declared ineligible for the award of contracts by any Federal agency;

(2) o Have, o have not, within a three-year period preceding this offer, been convicted of or had a civil judgment rendered against them for: commission of fraud or a criminal offense in connection with obtaining, attempting to obtain, or performing a Federal, state or local government contract or subcontract; violation of Federal or state antitrust statutes relating to the submission of offers; or commission of embezzlement, theft, forgery, bribery, falsification or destruction of records, making false statements, tax evasion, violating Federal criminal tax laws, or receiving stolen property;

(3) o Are, o are not presently indicted for, or otherwise criminally or civilly charged by a Government entity with, commission of any of these offenses enumerated in paragraph (h)(2) of this clause; and

(4) o Have, o have not, within a three-year period preceding this offer, been notified of any delinquent Federal taxes in an amount that exceeds $3,000 for which the liability remains unsatisfied.

(i) Taxes are considered delinquent if both of the following criteria apply:

(A) *The tax liability is finally determined*. The liability is finally determined if it has been assessed. A liability is not finally determined if there is a pending administrative or judicial challenge. In the case of a judicial challenge to the liability, the liability is not finally determined until all judicial appeal rights have been exhausted.

(B) *The taxpayer is delinquent in making payment*. A taxpayer is delinquent if the taxpayer has failed to pay the tax liability when full payment was due and required. A taxpayer is not delinquent in cases where enforced collection action is precluded.

(ii) *Examples*.

(A) The taxpayer has received a statutory notice of deficiency, under I.R.C. §6212, which entitles the taxpayer to seek Tax Court review of a proposed tax deficiency. This is not a delinquent tax because it is not a final tax liability. Should the taxpayer seek Tax Court review, this will not be a final tax liability until the taxpayer has exercised all judicial appeal rights.

(B) The IRS has filed a notice of Federal tax lien with respect to an assessed tax liability, and the taxpayer has been issued a notice under I.R.C. §6320 entitling the taxpayer to request a hearing with the IRS Office of Appeals contesting the lien filing, and to further appeal to the Tax Court if the IRS determines to sustain the lien filing. In the course of the hearing, the taxpayer is entitled to contest the underlying tax liability because the taxpayer has had no prior

opportunity to contest the liability. This is not a delinquent tax because it is not a final tax liability. Should the taxpayer seek tax court review, this will not be a final tax liability until the taxpayer has exercised all judicial appeal rights.

(C) The taxpayer has entered into an installment agreement pursuant to I.R.C. §6159. The taxpayer is making timely payments and is in full compliance with the agreement terms. The taxpayer is not delinquent because the taxpayer is not currently required to make full payment.

(D) The taxpayer has filed for bankruptcy protection. The taxpayer is not delinquent because enforced collection action is stayed under 11 U.S.C. §362 (the Bankruptcy Code).

(i) Certification Regarding Knowledge of Child Labor for *Listed End Products (Executive Order 13126)*. [*The Contracting Officer must list in paragraph (i)(1) any end products being acquired under this solicitation that are included in the List of Products Requiring Contractor Certification as to Forced or Indentured Child Labor, unless excluded at* 22.1503*(b)*.]

(1) *Listed end products*.

Listed End Product	**Listed Countries of Origin**
_____	_____
_____	_____

(2) *Certification*. [*If the Contracting Officer has identified end products and countries of origin in paragraph (i)(1) of this provision, then the offeror must certify to either (i)(2)(i) or (i)(2)(ii) by checking the appropriate block*.]

[ ] (i) The offeror will not supply any end product listed in paragraph (i)(1) of this provision that was mined, produced, or manufactured in the corresponding country as listed for that product.

[ ] (ii) The offeror may supply an end product listed in paragraph (i)(1) of this provision that was mined, produced, or manufactured in the corresponding country as listed for that product. The offeror certifies that it has made a good faith effort to determine whether forced or indentured child labor was used to mine, produce, or manufacture any such end product furnished under this contract. On the basis of those efforts, the offeror certifies that it is not aware of any such use of child labor.

(j) *Place of manufacture*. (Does not apply unless the solicitation is predominantly for the acquisition of manufactured end products.) For statistical purposes only, the offeror shall indicate whether the place of manufacture of the end products it expects to provide in response to this solicitation is predominantly—

(1) o In the United States (Check this box if the total anticipated price of offered end products manufactured in the United States exceeds the total anticipated price of offered end products manufactured outside the United States); or

(2) o Outside the United States.

(k) *Certificates regarding exemptions from the application of the Service Contract Act.* (Certification by the offeror as to its compliance with respect to the contract also constitutes its certification as to compliance by its subcontractor if it subcontracts out the exempt services.) [*The contracting officer is to check a box to indicate if paragraph (k)(1) or (k)(2) applies.*]

[ ] (1) Maintenance, calibration, or repair of certain equipment as described in FAR 22.1003-4(c)(1). The offeror o does o does not certify that—

(i) The items of equipment to be serviced under this contract are used regularly for other than Governmental purposes and are sold or traded by the offeror (or subcontractor in the case of an exempt subcontract) in substantial quantities to the general public in the course of normal business operations;

(ii) The services will be furnished at prices which are, or are based on, established catalog or market prices (see FAR 22.1003-4(c)(2)(ii)) for the maintenance, calibration, or repair of such equipment; and

(iii) The compensation (wage and fringe benefits) plan for all service employees performing work under the contract will be the same as that used for these employees and equivalent employees servicing the same equipment of commercial customers.

[ ] (2) Certain services as described in FAR 22.1003-4(d)(1). The offeror o does o does not certify that—

(i) The services under the contract are offered and sold regularly to non-Governmental customers, and are provided by the offeror (or subcontractor in the case of an exempt subcontract) to the general public in substantial quantities in the course of normal business operations;

(ii) The contract services will be furnished at prices that are, or are based on, established catalog or market prices (see FAR 22.1003-4(d)(2)(iii));

(iii) Each service employee who will perform the services under the contract will spend only a small portion of his or her time (a monthly average of less than 20 percent of the available hours on an annualized basis, or less than 20 percent of available hours during the contract period if the contract period is less than a month) servicing the Government contract; and

(iv) The compensation (wage and fringe benefits) plan for all service employees performing work under the contract is the same as that used for these employees and equivalent employees servicing commercial customers.

(3) If paragraph (k)(1) or (k)(2) of this clause applies—

(i) If the offeror does not certify to the conditions in paragraph (k)(1) or (k)(2) and the Contracting Officer did not attach a Service Contract Act wage determination to the solicitation, the offeror shall notify the Contracting Officer as soon as possible; and

(ii) The Contracting Officer may not make an award to the offeror if the offeror fails to execute the certification in paragraph (k)(1) or (k)(2) of this clause or to contact the Contracting Officer as required in paragraph (k)(3)(i) of this clause.

(l) *Taxpayer Identification Number (TIN) (*26 U.S.C. 6109, *31 U.S.C. 7701)*. (Not applicable if the offeror is required to provide this information to the SAM database to be eligible for award.)

(1) All offerors must submit the information required in paragraphs (l)(3) through (l)(5) of this provision to comply with debt collection requirements of 31 U.S.C. 7701(c) and 3325(d), reporting requirements of 26 U.S.C. 6041, 6041A, and 6050M, and implementing regulations issued by the Internal Revenue Service (IRS).

(2) The TIN may be used by the Government to collect and report on any delinquent amounts arising out of the offeror's relationship with the Government (31 U.S.C. 7701(c)(3)). If the resulting contract is subject to the payment reporting requirements described in FAR 4.904, the TIN provided hereunder may be matched with IRS records to verify the accuracy of the offeror's TIN.

(3) *Taxpayer Identification Number (TIN)*.

o TIN: _____.

o TIN has been applied for.

o TIN is not required because:

o Offeror is a nonresident alien, foreign corporation, or foreign partnership that does not have income effectively connected with the conduct of a trade or business in the United States and does not have an office or place of business or a fiscal paying agent in the United States;

o Offeror is an agency or instrumentality of a foreign government;

o Offeror is an agency or instrumentality of the Federal Government.

(4) *Type of organization*.

o Sole proprietorship;

o Partnership;

o Corporate entity (not tax-exempt);

o Corporate entity (tax-exempt);

o Government entity (Federal, State, or local);

o Foreign government;

o International organization per 26 CFR 1.6049-4;

o Other _____.

(5) *Common parent*.

o Offeror is not owned or controlled by a common parent;

o Name and TIN of common parent:

Name _____.

TIN _____.

(m) *Restricted business operations in Sudan*. By submission of its offer, the offeror certifies that the offeror does not conduct any restricted business operations in Sudan.

(n) Prohibition on Contracting with Inverted Domestic Corporations.

(1) *Relation to Internal Revenue Code*. An inverted domestic corporation as herein defined does not meet the definition of an inverted domestic corporation as defined by the Internal Revenue Code 25 U.S.C. 7874.

(2) *Representation*. By submission of its offer, the offeror represents that—

(i) It is not an inverted domestic corporation; and

(ii) It is not a subsidiary of an inverted domestic corporation.

(o) Prohibition on contracting with entities engaging in certain activities or transactions relating to Iran.

(1) The offeror shall e-mail questions concerning sensitive technology to the Department of State at CISADA106@state.gov.

(2) *Representation and Certifications*. Unless a waiver is granted or an exception applies as provided in paragraph (o)(3) of this provision, by submission of its offer, the offeror—

(i) Represents, to the best of its knowledge and belief, that the offeror does not export any sensitive technology to the government of Iran or any entities or individuals owned or controlled by, or acting on behalf or at the direction of, the government of Iran;

(ii) Certifies that the offeror, or any person owned or controlled by the offeror, does not engage in any activities for which sanctions may be imposed under section 5 of the Iran Sanctions Act; and

(iii) Certifies that the offeror, and any person owned or controlled by the offeror, does not knowingly engage in any transaction that exceeds $3,000 with Iran's Revolutionary Guard Corps or any of its officials, agents, or affiliates, the property and interests in property of which are blocked pursuant to the International Emergency Economic Powers Act (50 U.S.C. 1701 et seq.) (see OFAC's Specially Designated Nationals and Blocked Persons List at http://www.treasury.gov/ofac/downloads/t11sdn.pdf).

(3) The representation and certification requirements of paragraph (o)(2) of this provision do not apply if—

(i) This solicitation includes a trade agreements certification (*e.g.*, 52.212-3(g) or a comparable agency provision); and

(ii) The offeror has certified that all the offered products to be supplied are designated country end products.

(End of provision)

ADDENDUM TO REPRESENTATIONS AND CERTIFICATIONS
FAR AND DOSAR PROVISION(S) NOT PRESCRIBED IN PART 12

The following DOSAR provision is provided in full text:

652.225-70 ARAB LEAGUE BOYCOTT OF ISRAEL (AUG 1999)

(a) Definitions. As used in this provision:

Foreign person means any person other than a United States person as defined below.

United States person means any United States resident or national (other than an individual resident outside the United States and employed by other than a United States person), any domestic concern (including any permanent domestic establishment of any foreign concern), and any foreign subsidiary or affiliate (including any permanent foreign establishment) of any domestic concern which is controlled in fact by such domestic concern, as provided under the Export Administration Act of 1979, as amended.

(b) Certification. By submitting this offer, the offeror certifies that it is not:

(1) Taking or knowingly agreeing to take any action, with respect to the boycott of Israel by Arab League countries, which Section 8(a) of the Export Administration Act of 1979, as amended (50 U.S.C. 2407(a)) prohibits a United States person from taking; or,

(2) Discriminating in the award of subcontracts on the basis of religion.

Attachment A
Performance Work Statement (PWS)

ATTACHMENT A: COMPUTERIZED MAINTENANCE MANAGEMENT SYSTEM (CMMS) SERVICE - CDC BOTSWANA

II. STATEMENT OF WORK

1.0. General

1.2. This scope of work details the requirements to propose a web-enabled, contractor server-hosted CMMS services, configure, implement, train the key users/staff (Construction & Facility Manager, Facilities Supervisor, Buildings & Programs Administrator, Francistown Administrator, two members of the CDC maintenance staff and the CDC Information Technology Administrator –total of 7 primary users) on its use, and provide CMMS subscription and data entry services on an annual basis.

2.0. Introduction and Background

2.1 The Centers for Diseases Control (CDC) Botswana is seeking to implement a CMMS to manage maintenance and work order management operations for three CDC Campuses located in Gaborone and Francistown, Botswana. **Exhibit 1** details the locations of each site.

2.1.1. The CDC Headquarters campus, Gaborone-West, housing approximately fifty (50) staff, is comprised of three (3) brick and mortar buildings and a guard house for a total of 3110 SM with associated roads and perimeter wall. Originally a Barclay's Bank Training Center (1992), each office has a toilet and bath. The facilities were utilized by USAID (1996-2007) and then transitioned to CDC (2007).

2.1.2. Extension 12, Gaborone is composed of an (HIV Prevention Research) HPR Staff building which is a prefabricated building on concrete slab floor slab; a pre-fabricated HPR laboratory facility on concrete slab, a pre-fabricated portacabin Tuberculosis (TB) Genotyping laboratory and a Level Three TB containerized lab. Home to approximately forty-five (45) staff, the total SM is approximately 1500 SM and the facilities are embedded with the Government of Botswana, Ministry of Health Clinic facilities on site.

2.1.3. CDC Francistown is comprised of (10) ten pre-fabricated portacabins cabins supporting twenty-four (24) staff with labs for TB/HIV, cytology, HPR chemistry, blood screening, warehousing and an HPR clinic off-site. Approximately 1210 SM of space, these facilities are embedded with the Government's Nyangabgwe Referral Hospital (NRH).

2.2. There is no existing maintenance management system, nor has there ever one been implemented by the CDC in Botswana. There are limited CADD drawings and incomplete as-built drawings, several years of reactive maintenance procurement records and the facilities unit was recently established. Implementing a CMMS/Work Order Management System is part of a multiple-pronged effort to establish routine maintenance contracts and new policies and procedures for managing maintenance. The successful offeror will be relied on as partner in developing an approach to managing maintenance for an organization where no program currently exits.

3. 0. Requirements

3.1.1. System Requirements: The Contractor provides the CMMS on a contractor-provided and contractor-hosted server from their location; a service which can operate compatibly with the CDC remotely. The CDC Botswana organization has a bandwidth using 8mbs fiber optics. The operating system is Windows 7, 64 BIT. The web browser is Microsoft Explorer 10 or below (no versions later than IE10 are authorized). The contractor can contact the CDC Botswana Information Technology Manager for more information.

3.1.2. Technical Requirements: A web-based, contractor-hosted, CMMS Software as a Service (SaaS) to support maintenance operations, including equipment history, scheduling, preventive maintenance, work orders, cost tracking, procurement and reporting. The proposed CMMS program should at minimum support an Asset Register, a Helpdesk & Work Order Request capability, reactive, scheduled and unscheduled maintenance tracking, ability to generate work orders, schedule and manage service contract providers and contain essential maintenance management reporting capability including ad-hoc report generation. Desirable features include:

3.1.2.1. Multi-user support - seven (7) primary users at three sites supporting approximately 200
client/customer US Government and Locally Hired Staff supporting administrative, medical, research & laboratory staff.

3.1.2.2. Web based (Use a web browser/"favorite" link to access CMMS to submit work requests and check the status of work orders (CANNOT install or load any software or ICONS, etc. on the server/system).

3.1.2.3. Email/ Text (SMS) alerts on work request submission & processing.

3.1.2.4. Email/ Text (SMS) work orders to maintenance staff.

3.1.2.5. Process emailed/ text message (SMS) work order updates to client-customers.

3.1.2.6. Automatic report generation & emailing.

3.1.2.7. Provide essential suite of maintenance task templates & equipment.

3.1.2.8. Create task templates for unplanned (breakdown) & planned maintenance work.

3.1.2.9. Schedule maintenance by dates, or alarm conditions on equipment and automatically
adjust work order dates for calendar holidays and off days.

3.1.2.10. Insert pictures and links to other documents including CADD drawings in work orders and equipment records.

3.1.2.11. Ability to define custom fields on work orders, equipment, parts, etc.

3.1.2.12. Track inventory usage & reordering.

3.1.2.13. Equipment (Asset) register.

3.1.2.14. Vendor information management.

3.1.2.15. Customize reports & work orders, ascertain performance trends in cost, downtime, failure rate, etc.

3.1.2.16. Ability to project maintenance budgets based on reactive, scheduled maintenance and larger maintenance investments to update or renovate futures;
Import/Export tasks, equipment, parts, etc.

3.1.2.17. Bar code support on reportable assets and equipment.

3.1.2.18. Ability to provide on-site implementation/configuration, startup & training including annual services to support customer field support by the phone, web or email including data entry of assets and equipment.
3.3.0 Implementation Requirements: The Implementation Requirements are identified in Attachment 3. The Vendor shall address the subjects identified in the Implementation Requirements in its Proposal.

4.0. PROJECT IMPLEMENTATION SCHEDULE

Provide a project implementation schedule including milestones, meetings, tasks (at a minimum to include; software service configuration, training, testing and if time permits, assist with organizing and populating with asset tables and routine scheduling using real CDC data), responsibility, and duration in person days. Provide a narrative of each task as it relates to the project. Be sure to include tasks the Vendor expects the Government to perform. A final project implementation plan will be mutually agreed between the successful Vendor and the Government when a Vendor is selected. The Government desires to complete implementation prior to 15 DEC 2014 due to the extended holiday season between 15 DEC 2014 – 15 FEB 2015.

5.0. ACCEPTANCE TESTING

The Vendor will certify in writing to the contracting officer when the services outlined in this statement of work are completed and operational. Unless the Government sends the Vendor written notification within 90 days of implementation that the CMMS services do not operate in accordance with the functionality documented in the Vendor's Proposal in response to the RFP shall be deemed to be accepted.

If the Government determines that the CMMS and the Services do not perform substantially in accordance with the criteria as set forth in this document, the Government will notify the vendor

in writing of the specific discrepancies. If these discrepancies are not resolved in 45 days to the Government's satisfaction, the Government has the option of terminating the Contract, and receiving a total refund for all monies spent.

6.0. TRAINING

Training is a very important element in the system implementation and long-term success of the system. To ensure the Government that the Vendor understands the importance of user training, the Vendor must provide a training plan for the seven (7) key users (Sec 1.0). Training must not only address the functionality of the system but the address the general concepts of facility maintenance and the most efficient process for continued development of maintenance management support for all three CDC sites and how best to utilize the Vendor resources in the most cos-effective manner when data support is requested.

The Government is assuming one on-site week of training is required; however, the Vendor should propose the required amount of on-site training necessary for the key users to operate all of the CMMS functionality.

The Government expects to request remote training (unscheduled) as necessary on a continuing basis. The selected Vendor will discuss their ability to deliver we-enabled training.

7.0. PROPOSAL EVALUATION

Exhibit 2 outlines the proposal submission and evaluation requirements.

8.0. KEY CDC POINTS OF CONTACT

8.1. Leonard Thebe: Contracting Agent and Quality Coordinator, USA Embassy, Gaborone Botswana, thebel@state.gov , +(267) 373-2356.

8.2. Michael Valerio: CDC Construction & Facility Manager, mvalerio@cdc.gov, +267-367-2434.

8.3**.** Mbabi Casmon: CDC Information Technology Administrator, jvi5@cdc.gov, +267-367-2411.

Exhibit 1

DESCRIPTION OF CDC FACILITIES AND LOCATIONS

Centers for Disease Control (CDC) Botswana is comprised of three (3) sites – two within Gaborone (Gaborone-West and Extension 12) and one at Francistown adjacent Nyangabgwe Referral Hospital (NRH).

(1) CDC Botswana – Gaborone-West: The facilities on the 2.5 acre Gaborone West (Plot No

1418 Lebatlane Rd) includes three main buildings; from south to north (see below), a single story office building (Block A); a two story office building (Block B); and a single story office storage building (Block C).

The facility is located in a residential section on the western side of Gaborone. Immediately southwest of the compound is a mosque. The primary entrance to the compound is located on the east perimeter and serves both vehicles and pedestrians.

Block A is comprised of approximately office spaces, four toilets, mailroom, server room, closet/storage areas. **Block B** is comprised of office spaces, cafeteria, conferencing rooms, closet/storage rooms, server room, and multiple individual toilet facilities (dormitory converted to office space). **Block C** is currently utilized for storage.

(2) CDC Botswana – Extension 12: Extension 12 (Plot No 5348), embedded with Ministry of

Health facilities, is located in a residential area in the eastern part of the city. The western side of the property borders on Ditlhakore Way. The southeastern side borders on the sports fields of Tshiamo Primary School. Other buildings on the compound include a Tuberculosis (TB) hospital and associated facilities and labs to the north of the CDC facilities.

The CDC facilities include:

a) Main HIV Prevention Research (HPR) Staff/CDC building;

b) Pre-fabricated HPR lab;

c) Pre-fabricated portacabin TB Genotyping lab and;

d) BSL3 TB containerized lab.

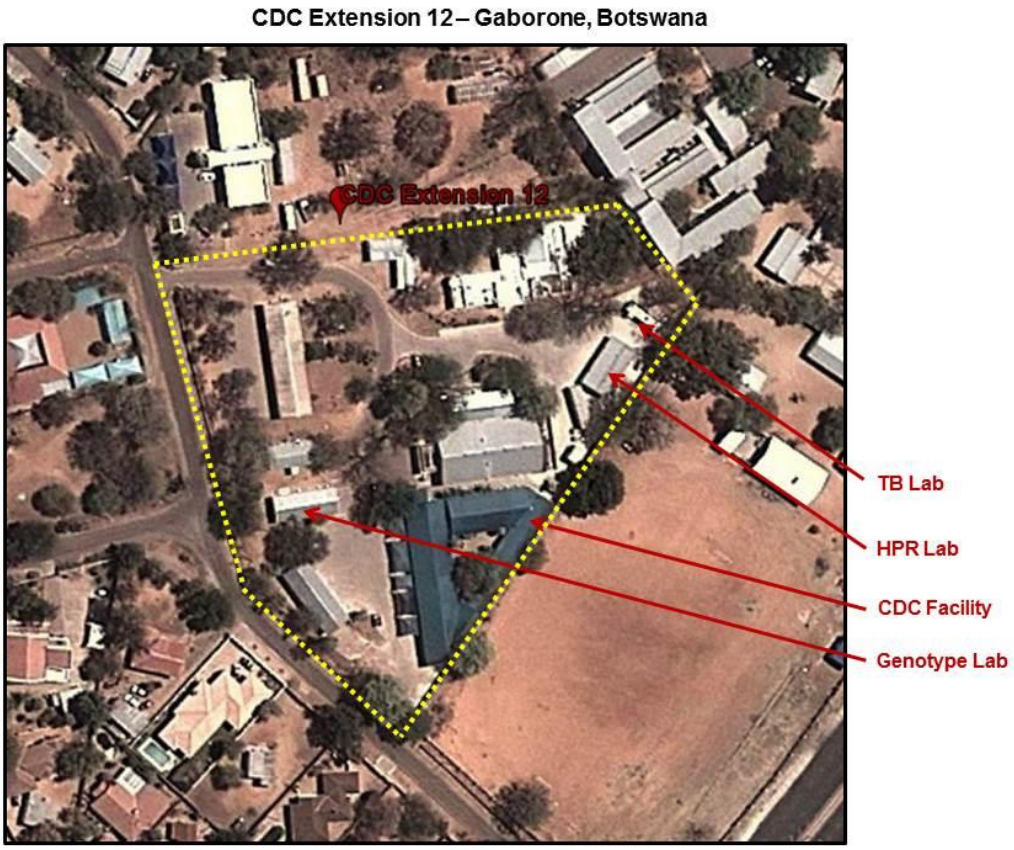

(3) CDC Botswana – Francistown: CDC Botswana offices are located at

Nyangabgwe Referral Hospital (NRH) at the junction of Boiphuso and Marang roads. CDC Francistown is made of three sections: the TB/HIV, HPR and Operations. The premises also house the NRH Cytology and Blood Screening Laboratories.

CDC offices in Francistown are located on an area that is approximately 0.8m^2 north-east of NRH. There is only one main entrance to the site.

On site are ten (10 CDC) pre-fab/portacabins and two guard rooms - one situated at the main gate and the other within the premises.

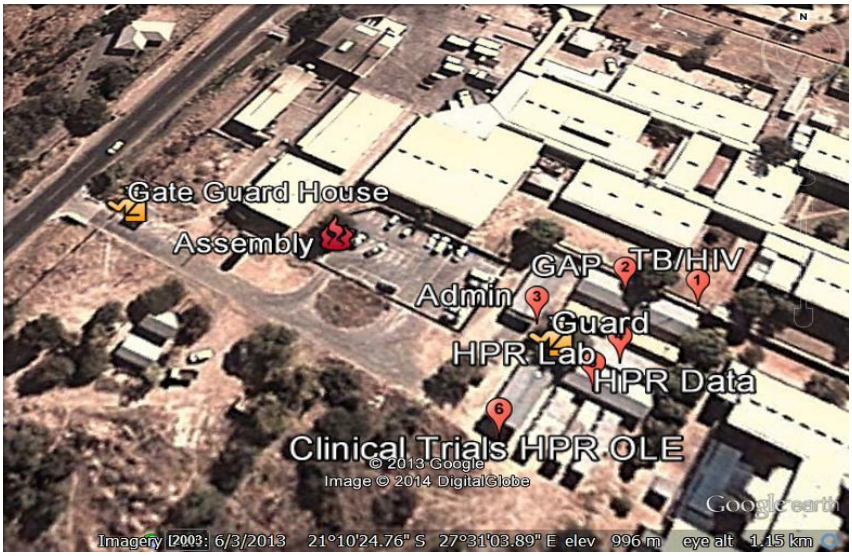

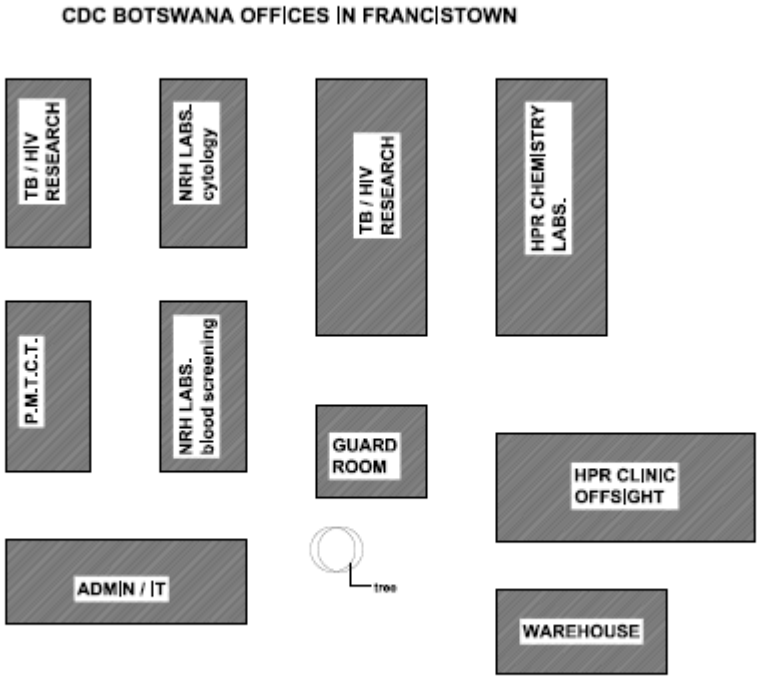

Exhibit 2

PROPOSAL SUBMISSION AND EVALUATION

I. PROPOSAL CONTENTS

A letter style proposal in Adobe PDF format is expected. Responses must be in the same order as shown below.

A. Cover Letter
The cover letter may be utilized to summarize or highlight major points presented in the proposal. It should also call attention to any clarifications in assignment of team members and their roles and responsibilities.

B. Executive Summary
The executive summary should contain a capsulated overview of the Proposal. This section will be no more than four pages.

C. Project Overview and Approach
Provide a narrative describing the project based on your understanding of the RFP scope of work. Provide a detailed approach to the project based on your project overview narrative. Include in the approach project tasks and expected duration. This section will be no more than eight pages.

D. System Requirements
Respond to the information and requirements in Attachment 1 – System Requirements.

E. Technical Requirements
Respond to the information and requirements in Attachment 2 – Technical Requirements.

F. Implementation Requirements
Provide responses to implementation subjects identified in Attachment 3 – Implementation Requirements.

G. Vendor and Product Information
Provide information requested in Attachment 4 – Vendor and Product Information.

H. Client References

Each VENDOR must provide a list of customers that have implemented the proposed CMMS Product(s) during the past three years

Please provide the following information for each Client Reference:

1. Client Name
2. Mailing Address
3. Contact Name
4. Contact Telephone Number
5. Products or Services Purchased
6. Date Purchased
7. Present Version #
8. Hardware Platform Services provided to the client (e.g. data conversion, training, and implementation).

I. Cost Proposal
Complete Project Cost Sheet provided in Exhibit 2 – Project Cost Sheet of this proposal.

J. Supplemental Information

II. PROPOSAL EVALUATION CRITERIA

A. Proposal Response (30 points):

The completeness and quality of responses to all CMMS Requirements will be evaluated and any proposed clarification or exclusion will be considered. Client reference information will be evaluated and references will be checked.

B. Product Quality (50 points):

Based on material presented in the Proposal, the evaluation team will rate the product(s) proposed based on the following criteria:

1. System functionality available with reference to the Vendor's proposal.

2. System functionality ease of use.

3. Vendor's ability to meet the RFP requirements.

4. Vendor's proposed implementation plan.

5. Vendor's capability/availability for remote assistance to key users in Botswana.

6. Vendor's capability/availability to provide remote data entry support.

C. Cost Proposal (20 points):

1. Proposals must include a completed Project Cost Sheet, **Exhibit 2**.

2. License requirements, definitions, and the associated costs will be evaluated under cost.