The American Library, U.S.Consulate General, Chennai,

President Obama Kicking Off LGBT Pride Month

Celebrating LGBT Pride Month

Stonewall Uprising

Presidential Proclamation on Lesbian, Gay, Bisexual, Transgender Pride Month

Amb. Rice on International Day Against Homophobia and Transphobia

U.S. Statement at OSCE on Protecting Rights of LGBT Individuals

Health Secretary at World Health Assembly's LGBT Panel

Clinton Announces $75 Million U.S. Commitment to Global Health

U.S. Policy on LGBT Issues and HIV/AIDS: Selected Documents and Speeches

I, BARACK OBAMA, President of the United States of America, by virtue of the authority vested in me by the Constitution and the laws of the United States, do hereby proclaim June 2012 as Lesbian, Gay, Bisexual, and Transgender Pride Month. I call upon the people of the United States to eliminate prejudice everywhere it exists, and to celebrate the great diversity of the American people.

Webcasts

Violence and Discrimination Against LGBT Community in the Caribbean

"People around the globe are working hard to support you and to bring an end to the injustices and dangers you face. That is certainly true for my country. And you have an ally in the United States of America and you have millions of friends among the American people."

- Sec . Clinton

Books/DVDs available at the American Libraries in India

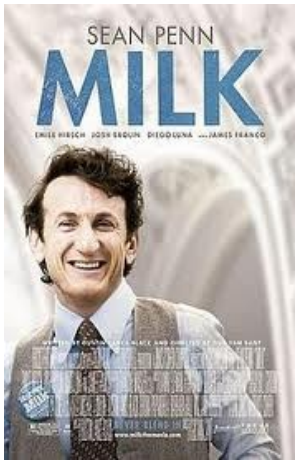

Milk (Motion Picture 2008)*(DVD)* Focus Features presents; in association with Axon Films ; a Groundswell production ; a Jinks/Cohen Company production ; a Gus Van Sant film; produced by Dan Jinks and Bruce Cohen ; written by Dustin Lance Black ; directed by Gus Van Sant. *Publisher:* Universal City, Calif. : Universal Studios Home Entertainment, c2008, 2009. *Description:* Widescreen version

Duration: 129 min.

Boys don't cry (Motion picture) (DVD) Fox Searchlight Pictures and the Inde- pendent Film Channel Productions pre- sent ; a Killer Films/Hart-Sharp Entertainment production ; written by Kimberly Peirce, Andy Bienen; produced by Jeffrey Sharp ... [et al.] ; directed by Kimberly Peirce. *Publisher:* Beverly Hills, CA : Twentieth Century Fox Home Entertainment, c2002. *Description:* Widescreen version.

Duration: 118 min

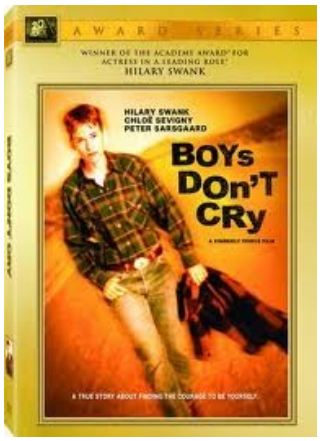

Please log on to http://amlibindia.state.gov/ to view the online library catalogue

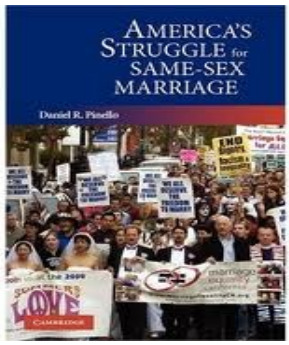

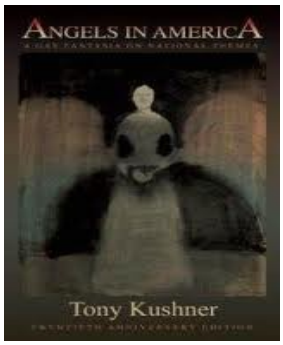

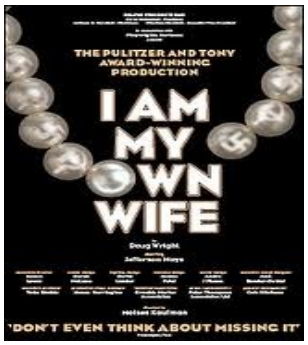

Articles on LGBT

Go beyond Google for Scholarly Research - Access eLibraryUSA

A Content Analysis of LGBT Qualitative Research in Counseling: A Ten-Year Review. *Anneliese A Singh, Kimber Shelton. Journal of Counseling and Development : JCD.* Alexandria: Spring 2011.

Are Debates about "Morality Policy"' Really about Morality? Framing Opposition to Gay and Lesbian Rights *Gary Mucciaroni. Policy Studies Journal.* Urbana: May 2011.

Exporting gay rights. *R.R. Reno*. *First Things: A Monthly Journal of Religion and Public Life.* Feb. 2012.

The future of the LGBT movement: still ain't satisfied: the limits of equality. *Urvashi Vaid. The American Prospect*. May 2012.

'Gay rights are human rights,' U.S. affirms. *Robert Tobin. The Gay & Lesbian Review Worldwide. 19*. March-April 2012.

Going Straight. *Benoit Denizet-Lewis*. *New York Times Magazine*. New York:Jun 19, 2011.

Increased Risk of Suicide Attempts Among Black and Latino Lesbians, Gay Men, and Bisexuals *Shannon O'Donnell*, *Ilan H Meyer*, *Sharon Schwartz*. *American Journal of Public Health.* Washington: Jun 2011.

LGBT students want educators to speak up for them: Learning for all depends on safety for all students*Abe Louise Young*. *Phi Delta Kappan*. Oct. 2011.

Please write to chennairefdesk@state.gov to read the full-text of the articles.

Models of Sexual and Relational Orientation: A Critical Review and Synthesis *Jeffry L Moe*, *Stacee Reicherzer*, *Paula J Dupuy*. *Journal of Counseling and Development : JCD*. Alexandria: Spring 2011.

Public Health Implications of Same-Sex Marriage *William C Buffie*. *American Journal of Public Health*. Washington: Jun 2011.

Religion, Reason, and Same-Sex Marriage *Matthew J Franck*. *First Things*. New York: May 2011.

The Selma analogy.*R.R. Reno. First Things: A Monthly Journal of Religion andPublic Life*. May 2012.

The women who took on the APA.*Margaret Rubick*. *The Gay & Lesbian Review Worldwide.* March-April 2012

Access Filmmakers Library Online at **http:/elibraryusa.state.gov**

China Dolls

Witness

Because

Farmer

Call to

This is About Love

Bachelor

99% Women

The American Library
United States Consulate General
Gemini Circle, Chennai 600 006
Hours: 9:30 a.m. to 5:00 p.m. Monday

Telephone: 044-2857-4223
Fax: 044-2857-4307
Email: chennairefdesk@state.gov

Online Catalog: http://amlibindia.state.gov

"Gay rights are human rights, and human rights are gay rights" - Sec. Clinton

Some useful websites

Government Sites

2012 Lesbian, Gay, Bisexual, and Transgender Pride Month-Department of State

CDC—Lesbian, Gay, Bisexual and Transgender Health

Winning the Future, White House

U.S. Department of Health & Human Services site on bullying and LGBT

Others

Amnesty International

Center for Lesbian and Gay Studies in Religion and Ministry

Family Research Council

Frontline – Assault on Gay America: The Life and Death of Billy Jack Gaither

Gender Education and Advocacy

GLBT Historical Society

International Gay and Lesbian Human Rights Commission

The Kinsey Institute for Research in Sex, Gender and Reproduction

National Center for Lesbian Rights

National Gay and Lesbian Task Force

Parents, Families and Friends of Lesbians and Gays (PFLAG)

Sexuality Information and Education Council of the United States

Transgender Law and Policy Institute

We welcome your feedback.

All Internet links were active as on June 16, 2012.

Disclaimer: *Books, articles and websites described in this einfopack present a diversity of views. These items represent the views and opinions of the authors and do not necessarily reflect official U.S. Government policy.*